REGISTERED No. 6.—1878.

The Bombay Gazette.

[With Supplement.

No. 9,265—NEW SERIES. BOMBAY:—THURSDAY, JULY 18, 1878.

THE BOMBAY GAZETTE.

THE Rates of Subscription to the *Bombay Gazette* will for the future be as follow:—

To SUBSCRIBERS IN BOMBAY—*Delivered free.*

In Advance.		*In Arrear.*	
For Annum	Rs. 48	Per Annum	Rs. 60
Half-yearly	25	Half-yearly	31
Quarterly	13	Quarterly	16
Monthly	5	Monthly	6

To SUBSCRIBERS UP-COUNTRY.

In Advance.		*In Arrear.*	
For Annum	Rs. 52	Per Annum	Rs. 68
Half-yearly	29	Half-yearly	36
Quarterly	16	Quarterly	20
Monthly	6	Monthly	7

These Up-country Rates include Postage Rates.

SINGLE COPY ..... As. 4.

Price for back numbers varies according to lapse of time between As. 8 and Rs. 2.

TERMS FOR ADVERTISEMENTS.

Ten Lines and under—

First insertion	Rs. 5 0
Second do.	2 8
Third do.	2 8
Fourth and succeeding insertions	0 12½ As.

A line, but no Advertisement counted as less than eight lines.

LONG ADVERTISEMENTS.

First insertion ..... 8 As. per Line.
Second do. ..... 4½ „ „
Third and succeeding ..... 2½ „ „
In the Native Languages, double the above.

For Advertisements which are to be inserted for a considerable time special contracts may be made.

SPECIAL SHORT ADVERTISEMENTS.

Advertisements of two or three lines relating to such matters as Small Sales, Business Cards, Situations, Wanted or Servants Required, Houses or Lodgings to Let, Changes of Residence, Articles Lost or Found. The scale for Advertisements belonging to any of these classes as follows:—

Not exceeding three lines ..... Rs. 1-0
Each succeeding line ..... „ 0-8 As.

Advertisements exceeding five lines will be charged for at our present ordinary rates.

No Advertisement will be inserted for less than *One Rupee*, and payment must in all cases be made in *Cash*.

All Advertisements are charged according to the space occupied in Nonpareil, or smallest type, 12 lines of which go to the inch.

DOMESTIC OCCURRENCES: EACH—TWO RUPEES.

ALL CHEQUES, MONEY ORDERS, and other Remittances should be made payable to the "Proprietor of the *Bombay Gazette*."

SHIPPING.

WEEKLY STEAM COMMUNICATION WITH THE MALABAR COAST, CEYLON, MADRAS, AND CALCUTTA.

THE BRITISH INDIA STEAM NAVIGATION COMPANY (Limited), under contract with Government, will despatch the S. S. RAJPOOTANA, 2,030 Tons, 221 H. P., Commander J. T. LEWIS, R.N.R. on SATURDAY, the 20th July 1878, at 5 p.m., calling at Carwar, Narrakal, Alleppey, Tuticorin, Colombo, Negapatam, Pondicherry, Madras, Masulipatam, Coconada, Vizagapatam, Bimlipatam, Gopalpore, False Point, and at any other place where inducement offers.

Weather permitting the vessel will also call at Ratnaghorry Vingorla, Goa, Mangalore, Cannanore, Tellicherry, Calicut, Beypore, and Cochin.

Cargo for Singapore and China can be booked fortnightly by the steamers on this line hence or from intermediate ports for transhipment at Galle to the Steamers of the Compagnie des Messageries Maritimes de la France which run regularly.

N.B.—No shipping orders will be granted on the day of sailing.

W. NICOL & Co., Agents.

WEEKLY STEAM COMMUNICATION WITH THE PERSIAN GULF, VIA KURRACHEE,

Interchanging Cargo and Passengers at Bussorah, to and from Bagdad, with the Euphrates and Tigris Steam Navigation Company or other Steamers.

THE BRITISH INDIA STEAM NAVIGATION COMPANY (Limited), under Contract with Government, will despatch the MAHRATTA, 742 Tons, 120 H.P., Commander W. BRITTEN, on WEDNESDAY, the 24th July 1878, at 4 p.m., to the PERSIAN GULF, touching at KURRACHEE, GWADER, MUSCAT, JASK, BUNDRRABBAS, LINGA, BUSHIRE, FAO, BUSREH, and occasionally at BAHREIN, and MAHOMERAH.

N.B.—No shipping orders will be granted on the day of sailing.

W. NICOL & Co., Agents.

BI-WEEKLY STEAM COMMUNICATION WITH KURRACHEE.

THE BRITISH INDIA STEAM NAVIGATION COMPANY (Limited), under Contract with Government, will despatch Steamers to Kurrachee every WEDNESDAY at 4 p.m., and every SATURDAY at 2 p.m.

The S. S. AKOLA, 573 Tons, 120 H. P., Commander A. RUSSELL, on SATURDAY, the 20th July 1878, at 2 p.m.

The S. S. MAHRATTA, 742 Tons, 120 H. P., Commander W. BRITTEN, will be despatched on WEDNESDAY, the 24th July 1878, at 4 p.m.

N. B.—No shipping orders will be granted on the day of sailing.

W. NICOL & Co., Agents.

STEAM COMMUNICATION WITH ITALY VIA SUEZ CANAL.

ITALIAN STEAM NAVIGATION COMPANY of Messrs. R. RUBATTINO & Co., GENOA.

THE REGULAR STEAMERS LEAVE GENOA and BOMBAY on the 24th, and on the 1st of each month.

For entire steamers see list given below.

PASSENGERS' RATES,
(Inclusive of all Transit Fees through the Suez Canal.)

	1st Class.	2nd Class.	3rd Class.	
Aden	£22	£15	£4	
Suez	36	22	8	Including Wines. Without Stool.
Port Said	36	24	8	
Messina	50	34	14	
Naples	50	34	14	
Leghorn	50	34	14	
Genoa	50	34	14	
Marseilles	52	35	14-10	

Children under 2 years, free of charge; Children not above 7 years, half fare.

NEXT STEAMERS FROM BOMBAY:—

ARABIA, to sail on THURSDAY, 1st August 1878.
AUSTRALIA, to sail on SUNDAY, 1st September 1878.

All Steamers of this Company have large First and Second Class accommodations; and always carry a Doctor and a Stewardess on board.

The steamers of this Company, as a rule, start precisely at 10 a.m. Any unavoidable alteration will, however, be advertised at least one day previously.

For hand-books of information, rates of freight, &c., apply to

C. GRONDONA,
Agent Rubattino Steam Navigation Company,
No. 2, Hummum Street.

Bombay, Feb. 4, 1878.

HALL LINE.

BOMBAY TO SINGAPORE AND HONGKONG.

THE Fine New Steamer SPEKE HALL, 2,700 Tons register, 400 H. P. nominal, will sail positively on the 1st instant. For Freight or Passage apply to

W. & A. GRAHAM & Co., Agents.

HALL LINE.

BOMBAY TO LIVERPOOL, CALLING AT MALTA.

THE S. S. TRENTHAM HALL, Captain JAMES C. SHAW, will sail on the 18th instant. For passage, &c. apply to

W. & A. GRAHAM & Co., Agents.

ANCHOR LINE.

BOMBAY TO LIVERPOOL.

THE (S.S.) INDIA, Captain GEO. READ, will sail on the 27th instant. For Passage, &c. apply to

W. & A. GRAHAM & Co., Agents.

TO BE LET,

A HANDSOMELY FURNISHED HOUSE on MOUNT PLEASANT ROAD, Malabar Hill, for 12 months certain, commencing from September or October the latest. Rent Rs. 200 per month, very moderate. Apply to JAFFER SULLIMAN & Co.

THE TREATY OF SAN STEFANO.

On sale, at the *Bombay Gazette* Office,

COPIES of coloured Maps showing the exact territorial changes effected by the Treaty of San Stefano in Europe and Asia. These Maps, which are *fac-similes* of those presented to Parliament along with the Treaty, are very carefully and clearly executed, and will be found very useful for reference at the present time. Price 6 As. each Map.

HOWRAH IRON WORKS, STEAM SAW MILLS, AND METAL DEPOT.

THESE, the MOST EXTENSIVE WORKS of their kind in India, have been laid out with a view to the expeditious outturn of Rolling Stock, Machinery, Engines, Boilers, Pumps, Tools, &c., &c., &c.

FOR

Railways,	Indigo Concerns,	Silk Filatures,
Canals,	Gas Works,	Tea Gardens,
Collieries,	Engineering Works,	Cotton & Jute Mills,
	Tanneries, &c., &c.	

The whole of our Workshops are fitted with the best and most Modern Machinery. We would direct especial attention to the fact that we are able to turn out Iron Castings up to 20 Tons in weight, and Forgings up to 5 Tons. List of Foundry rates will be sent on application.

BURN & Co.

Howrah, Bengal.

SHIPPING.

PENINSULAR AND ORIENTAL COMPANY.

THE following or other Steamers will be despatched for EUROPE:—

VESSELS.	TONS.	H.P.	CAPTAINS.	1878.
— KHIVA	2609	450	G. Lee	19th July.
(g) CATHAY	2985	450	R. T. Dundas	26th do.
GEELONG	1835	250	C. Fraser	2nd Aug.
(s) AUSTRALIA	3663	600	G. F. Cates	9th do.

Passengers are booked to ADEN, SUEZ, BRINDISI, ANCONA, VENICE, MARSEILLES, MALTA, GIBRALTAR and SOUTHAMPTON by every Mail. The Steamers marked (s) proceeds direct to Southampton. By the others Passengers change vessels at Suez, and those for Brindisi, Ancona, Venice, and Marseilles are conveyed by Rail from Suez to Alexandria.

A Launch leaves the Company's Dock Head, Mazagon, at 3 p.m. on the day of sailing.

For Passage &c., apply to

J. R. KELLOCK,
Bombay, 17th June 1878. Superintendent.

STEAM TO CEYLON, PENANG, STRAITS, CHINA, AND JAPAN.

THE following Steamers will be despatched for the above ports, carrying H. M.'s Mails, and taking also Passengers and Cargo for Madras and Calcutta:—

Vessels.	Tons.	H.P.	Captains.	
KASHGAR	2321	450	E. Baker	22nd July.
SUNDA	1704	300	J. Reeves	5th August.

A Launch leaves the Company's Dock Head, at Mazagon, at 3 p.m. on the day of sailing.

For Passage, &c., apply to

J. R. KELLOCK,
Bombay, 17th June 1878. Superintendent.

STEAM TO KING GEORGE'S SOUND, ADELAIDE, MELBOURNE, AND SYDNEY, CALLING AT GALLE.

THE following Steamers will be despatched for the above ports:—

Vessels.	Tons.	H.P.	Captains.	
SIAM	3026	500	G. W. Hector	19th July.
ASSAM	3033	500	N. Stewart	16th August.

A Launch leaves the Company's Dock Head, at Mazagon, at 3 P. M. on the day of sailing.

For Passage, &c., apply to

J. R. KELLOCK,
Bombay, 17th June 1878. Superintendent.

NEW ADVERTISEMENTS.

THOMSON & TAYLOR,
CHEMISTS AND DRUGGISTS,
RAMPART ROW, BOMBAY.

TAMARIND COUGH BALSAM,

A sure remedy for a Cough.

Per Bottle, Re. 1.

ESSENCE OF CHIRETTA,

An excellent Tonic.

Specially recommended in cases of Convalescence from Fever.

Per Bottle, Re. 1-8.

G.'S LINIMENT,

An effectual remedy for the cure of Mange and other Skin Diseases in Horses, Dogs, and Cattle.

Per Bottle, Re. 1-8.

EASTON'S SYRUP OF THE PHOSPHATES OF IRON, QUININE AND STRYCHNIA,

An invaluable remedy in diseases of a Nervous Origin, Boils, Poverty of the Blood, and all cases of Debility.

Per Bottle, Rs. 2 and Rs. 3-8.

THOMSON AND TAYLOR,
BOMBAY.

HOW to PREVENT THREE GREAT SCOURGES of LIFE—CONSUMPTION, BLOOD POISONS, & EPIDEMICS by pleasant, simple, and natural means. In an able paper published in the pages of the "British Medical Journal," Dr. W. R. Ross states that liver derangement almost invariably precedes Consumption. By using the FRUIT SALT the blood is kept pure (by natural means), and the deposit of poisonous matter in the lungs prevented.

LORD BEACONSFIELD justly stated the other day that the health of the people is really the foundation upon which all their happiness and power as a State depend. For the most practical mode of preventing disease and premature death use

ENO'S FRUIT SALT.

As an invigorating beverage (prepared from sound ripe fruit). It is the best preventive and cure for biliousness, sick headache, skin eruptions, impure blood, pimples on the face, giddiness, fevers, feverishness, mental depression, want of appetite, sourness of the stomach, constipation, vomiting, thirst, &c., and to remove the effects of errors of eating and drinking.

PREVENTABLE DISEASES—APPALLING FACT!—Every year a great battle is fought in our midst (almost without a protest), in which twenty thousand are slain and a hundred thousand wounded from scarlet fever alone. True, but horrible. Can this fearful slaughter and sick-list not be prevented? Yes! Who's to blame? Read a large illustrated sheet given with each bottle of ENO'S FRUIT SALT. The information is invaluable.

PREVENTABLE DEATH.—Why should fever, that vile slayer of millions of the human race, not be as much and more hunted up, and its career stopped, as the solitary wretch who causes his fellow a violent death? The murderer, as he is called, is quickly made example of by the law. Fevers are almost universally acknowledged to be preventable diseases; how is it that they are allowed to level their thousands every year and millions to suffer almost without protest? The rises ordinary observer must be struck with the huge blunder. Who's to blame? For the means of preventing premature death from disease, use

ENO'S FRUIT SALT (one of Nature's own products) keeps the blood pure, and it is thus of itself one of the most valuable means of keeping the blood free from fevers and blood poisons, liver complaints, &c., ever discovered. As a means of preserving and restoring health, it is unequalled; and it is, moreover, a pleasant, refreshing, and invigorating beverage. After a patient and careful observation of its effects when used, I have no hesitation in stating that, if its great value in the human body (health) were universally known, not a household in the land would be without it, nor a single travelling trunk or portmanteau but would contain it.—J. C. ENO.

ENO'S FRUIT SALT.—"Amongst the many and varied medicinal discoveries of the nineteenth century none, perhaps, has advanced so rapidly into public notice as ENO'S FRUIT SALT. Comparatively unknown some year or so ago, this preparation, which is made from sound ripe fruit, is now met with in every quarter of the globe. The great merit which is claimed for it is that it keeps the blood pure and the system perfectly clear, and thus takes away the groundwork of malarious diseases so common to towns and districts which are ill-drained. There is little doubt but that the time will eventually come when fevers and diseases resulting from poisoned blood will be considered as offences against the well-being of communities at large; but we will, in all probability be some while yet before it shall have arrived at such a pitch of sanitary perfection. Meanwhile, we cannot but withhold a welcome to any agent which may prove a means of preserving or restoring health. The simpler the better, so long only as it is effectual. ENO'S FRUIT SALT has been found an excellent corrective to the digestive organs, and in the colonies, in India, and in South America has a largely increasing sale. It is better by far than 'nips,' and amongst the Good Templars—a numerous community all over the world—it is recognised not only as a refreshing but also as a stimulating drink."—*European Mail*, Nov. 1, 1877.

ENO'S FRUIT SALT.—A lady writes:—"Every thing, medicine or food, ceased to act properly for at least three months before I commenced taking it: the little food I could take generally punished me or returned. My life was one of great suffering, so that I must have succumbed before long. To me and our family it has been a great earthly blessing."

ENO'S FRUIT SALT.—M.D. (EDIN.) and M.R.C.S., L.A.C., London, writes:—"I am much pleased with your Fruit Salt, having tried it on myself. Your theory and remarks are most reasonable. Having nearly died of Typhoid, when studying at College, being the only one out of sixteen who recovered, I mean to go in well for purifying the blood. Though I am sixty-three, I have not the least doubt it will be very serviceable to me."

ENO'S FRUIT SALT.—A gentleman writes:—"I feel quite certain if your FRUIT SALT were known in INDIA and the COLONIES, that the sale would not be limited to hundreds of bottles per annum, but MANY MILLIONS. INDIA alone would use more than all England."

ENO'S FRUIT SALT.—"14, Rue de la Paix, Paris, Jan. 16, 1877.—A gentleman called in yesterday. He is a constant sufferer from chronic dyspepsia, and has taken all sorts of mineral waters. I recommended him to give ENO a trial, which he did, and received great benefit. He says he never knew what it was to be without pain until he tried your Salt, and for the future shall never be without it in the house.—M. BERAL."

TO PARENTS.—This preparation is invaluable in the nursery as a gentle laxative; it is pleasant to the taste, and much superior to senna or other nauseous drugs; it corrects the ill effects of over-eating or exhaustion, and is extremely beneficial in any feverishness or heat of the skin. The bowels ought to be kept free by the "Fruit Salt" for a month or six weeks after eruptive diseases, as Measles, Scarlet Fever, Chicken-Pox, Small-pox, and all fevers or infectious Diseases, &c.; for its use frees the system of the "dregs." Many disastrous results would be avoided by attending to this.

CAUTION.—Examine each Bottle and see the Capsule is marked "ENO'S FRUIT SALT." Without it you have been imposed on by a worthless imitation. TRADE MARK—ENO'S FRUIT SALT. FRUIT SALINE OR FRUIT POWDERS.—*Sold by all Chemists. Price 2s. 9d. and 4s. 6d.*

SOLE AGENTS FOR BOMBAY PRESIDENCY—
TREACHER & COMPANY.

N. B.—The trade supplied on favourable terms.

NEW ADVERTISEMENTS.

NOTICE.

OUR Bombay Firm, JULES SIEGFRIED & Co., will, from the 15th July next, CEASE to EXIST except as regards its Liquidation. Our HAVRE FIRM REMAINS UNALTERED and will continue to carry on the same business as before.

SIEGFRIED FRERES & Co.

Havre, 28th June 1878.

N. B.—The CLARETS, SAUTERNES, BRANDIES, &c., hitherto sold by Jules Siegfried and Co., may be obtained as heretofore at their GODOWNS in HORNBY ROW.

NOTICE.

SEALED TENDERS will be received by the Superintendent, Government Central Press, up to noon of the 24th instant, for the purchase from the Press of DIRTY WASTE PAPER and CLEAN PAPER CUTTINGS during the twelve months, commencing the first August 1878. Forms of Tender can be obtained from the Superintendent of the Press.

2. Each Tender must be accompanied by a Deposit of Rupees One Hundred, which will be returned if the Tender is not accepted.

3. The undersigned does not bind himself to accept the lowest or any Tender.

E. W. RAVENSCROFT,
Chief Secretary to Government.

FOR SALE.

AN ENGLISH-built MINIATURE OFFICE BROUGHAM, by LAURIE and MARNER, in first rate order. Price moderate.

A Grey Arab riding HORSE, age 4 years, height 14-1, good paces, and would carry a Lady. Price Rs. 600.

A pair of well-matched Chesnut Arab HORSES, thoroughly broken in single and double harness, age 5 and 6 off, height 14-2½. Price Rs. 1,400.

Apply to.

JAFFER SULLIMAN & Co.,
Girgaum, Bombay.

A RESIDENCE.

TOP FLOOR of a House in Hornby Row, with a separate kitchen, nearly opposite to the General Post Office. Rent Rs. 80. For further particulars apply to

P. BYRAMJEE,
28, Meadow Street. House Agent.

TWO RESIDENCES in the Elphinstone Circle. Rent Rs. 65 each. For particulars apply to

P. BYRAMJEE,
28, Meadow Street. House Agent.

RESIDENCES AT GRANT BUILDINGS.

CHEAP and Convenient Residences in Grant Buildings. For particulars apply to

P. BYRAMJEE,
28, Meadow Street. House Agent.

A THREE-STORIED HOUSE in Hornby Row, nearly opposite the Government Telegraph Office. For rent and other particulars apply to

P. BYRAMJEE,
28, Meadow Street. House Agent.

DHOND AND MANMAD STATE RAILWAY.

LORRY SERVICE.

NOTICE is hereby given, that LORRIES will RUN DAILY between DHOND and MANMAD for the conveyance of passengers.

Passengers will be carried by the lorry at the following rates, namely:—

One anna per mile for each upper class passenger who will be provided with a chair on an ordinary open lorry with 20 lbs. of luggage free.

Half anna per mile for each lower class passenger who will sit on an ordinary open lorry with 10 lbs. of luggage free.

Parcels and luggage rates as follows:—

Parcels under (5) five seers from 1 to 50 miles will be charged 12 annas and from 50 to 100 miles Re. 1-8-0.

Parcels under (10) ten seers from 1 to 50 miles will be charged Rs. 1 and from 50 to 100 miles Rs. 2-0-0.

Passengers' excess luggage will be charged as parcels rates. No parcels or packages more than 20 lbs. will be carried by lorry service contractor.

For special lorry and other information apply to Mr. FRAMJEE RUSTOMJEE KHANDALAWALLA, at Ahmednuggur Station.

IN THE HIGH COURT OF JUDICATURE AT BOMBAY.

ORDINARY ORIGINAL CIVIL JURISDICTION.

In the MATTER of ACT X. of 1866, and in the MATTER of the EAST INDIA BANK IN LIQUIDATION.

REFERRING to an Advertisement, dated the 25th April last, published in the *Bombay Government Gazette*, *Bombay Gazette*, *Times of India*, *Jami Jamshed* and in the *Bombay Sumachar*, the time therein mentioned for the PERSONS CLAIMING to be entitled to a DIVIDEND or DIVIDENDS in respect of any shares or shares in the said Bank to SEND in PARTICULARS of their CLAIMS as stated therein and to PRODUCE the CERTIFICATE or CERTIFICATES for inspection, examination and comparison with the claim or claims they shall so make, is hereby extended till the 31st day of July, instant; and notice is hereby given, that in default of persons entitled to make any claim or claims as aforesaid sending in their claim or claims before the said 31st day of July instant, and producing the Share Certificate or Certificates as aforesaid before that day, they will be EXCLUDED from the BENEFIT of any Dividend or Dividends, distribution or distributions, declared or made, before they shall have sent in such claim or claims and produced such Share Certificate or Certificates as aforesaid.—Dated this 17th day of July 1878.

HEARN, CLEVELAND AND LITTLE,
Liquidator's Attorneys.

THE ALEXANDRA SPINNING AND WEAVING COMPANY, LIMITED.

NOTICE is hereby given, that an EXTRAORDINARY GENERAL MEETING of the SHAREHOLDERS of the above Company will be held on WEDNESDAY, the 31st day of July 1878, at 3 o'clock in the afternoon, at the Registered Office of the Company, No. 34, Elphinstone Circle, Bombay, for the purpose of confirming as Special Resolutions under Section 51 of the Indian Companies' Act 1866, the following Resolutions passed at an Extraordinary General Meeting of the Shareholders of the said Company held at the said Registered Office of the Company on the 3rd day of July, instant, that is to say—

1. That the Alexandra Spinning and Weaving Company, Limited, be wound up voluntarily, on and from the 31st day of July 1878.

2. That the Liquidator or Liquidators of the Company when appointed be authorised and empowered to sell, assign, and transfer to a limited Joint Stock Company about to be formed and registered in Bombay under the provisions of the Indian Companies' Act 1866, and to be called the New Alexandra Spinning and Weaving Company, Limited, (hereinafter for brevity referred to as the New Company), having a capital of Rs. 14,00,000 divided into 2,500 shares, of Rs. 400 each, all the lands, buildings, machinery, premises, hereditaments, properties, effects, assets, rights, and credits, business and good-will of the Alexandra Spinning and Weaving Company, Limited, (hereinafter for brevity referred to as the Old Company) exclusive, nevertheless, of all profits made or to be made by the said Old Company previous and up to the 31st day of July 1878, and to receive as the consideration or as part of the consideration for such sale, transfer and assignment as aforesaid 2,322 shares fully paid up in the said New Company, such shares to be distributed amongst the shareholders of the said Old Company so and in such manner as that the holder of each and every share in the said Old Company shall receive three shares of Rs. 400 each fully paid up in the said New Company for each and every share held by him at the date of such sale in the said Old Company. That such sale, transfer, and assignment shall be made subject to, and shall provide for the payment, discharge, and performance by the said New Company of all the debts and liabilities, contracts, and obligations of the said Old Company as the same shall exist on the 31st day of July 1878.

3. That Messrs. Ardaseer Byramjee Kapadia and Morwanjee Framjee Dady Berjorna be, and they are, hereby appointed Liquidators to wind up the Alexandra Spinning and Weaving Company, Limited, and to carry out and effect the sale of the property of the Company in the manner directed by the Shareholders of the said Company, and that the remuneration of the said Liquidators be fixed at Rs. 500 to be paid to each of them.

4. That in case of the absence at any time from Bombay, of either of the said Liquidators, all or any of the powers which can or might be exercised by the Liquidators jointly shall or may be exercised by the Liquidator for the time being solely present in Bombay.

5. That the said Liquidators do have all the powers given by Section 149 of the said Indian Companies' Act 1866, and also be and they are hereby authorised to purchase the interest of any shareholder dissenting under Section 174 of the said Indian Companies' Act 1866, either out of the cash in the hands of the said Company or the said Liquidators or out of monies to be raised by mortgage or sale of any portion of the Company's property.

By Order of the Board of Directors,
NURSEY KESSOWJEE,
Secretary, Treasurer, and Agent.

Bombay, Elphinstone Circle, Nicol's Building, No. 34, July 16 1878.

THE FLEMING SPINNING AND WEAVING COMPANY, LIMITED.

NOTICE is hereby given, that an EXTRAORDINARY GENERAL MEETING of the above Company will be held at the Registered Office of the Company, No. 34, Elphinstone Circle, on WEDNESDAY, the 31st day of July 1878, at 3½ p.m., to confirm the following Special Resolutions which were passed at the Extraordinary General Meeting of the Company held on 3rd day of July 1878:—

1. That the Fleming Spinning and Weaving Company, Limited, be wound up voluntarily under the provisions of the Indian Companies' Act X. of 1866, as and from WEDNESDAY, the 31st day of July, instant.

2. That Messrs. Jehanghir Gustadjee and Nanabhoy Rustomjee Ranina be, and they are, hereby appointed Liquidators to wind up this Company, and that their remuneration shall be the sum of Rs. 500 each.

3. That the Liquidators be and they are hereby authorised and empowered to grant, convey, sell, assign, transfer and make over unto a certain limited Joint Stock Company intended shortly to be formed and registered in Bombay under the provisions of the Indian Companies' Act X. of 1866, and to be called "The New Fleming Spinning and Weaving Company, Limited," having a capital of Rs. 23,50,000 divided into 3,757 shares of Rs. 500 each, and 1,486 shares of Rs. 250 each, all the lands, buildings, machinery, hereditaments, premises and property, and the business, good-will, effects, assets, rights and credits of the said Fleming Spinning and Weaving Company, Limited, (exclusive of the profits that may be made by the said Company up to and including the 31st day of July, instant), and to receive as the consideration for such grant, conveyance, sale, assignment and transfer as aforesaid 2,970 shares of Rs. 500 each and 1,486 shares of Rs. 250 each of the said New Fleming Spinning and Weaving Company, Limited, respectively, fully paid up for distribution amongst the shareholders of the said Fleming Spinning and Weaving Company, Limited, in such manner as that the holder of each and every share in the Fleming Spinning and Weaving Company, Limited, shall for each and every share held by him at the date of the said sale receive two shares of Rs. 500 each and one share of Rs. 250 of the said New Fleming Spinning and Weaving Company, Limited, respectively fully paid up.

4. That the sale and transfer of the said property of the said Fleming Spinning and Weaving Company, Limited, to the said New Fleming Spinning and Weaving Company, Limited, be made by the Liquidators subject to the covenant or undertaking on the part of the said New Fleming Spinning and Weaving Company, Limited, to perform all the agreements, contracts, and obligations, and pay and discharge all the just debts and liabilities of the said Fleming Spinning and Weaving Company, Limited.

5. That the said Liquidators be, and they are, hereby authorised and empowered to do all acts and exercise all powers comprised in Section 174 of the Indian Companies' Act X of 1866, and also to buy the share or shares and interest of any shareholder dissenting in manner contemplated by Section 174 of the same Act out of cash belonging to the said Fleming Spinning and Weaving Company, Limited, and which may come to their hands as Liquidators.

6. That in case of the absence at any time from Bombay of, either of the Liquidators, all or any of the powers which can or might be exercised by the Liquidators jointly shall or may be exercised by the Liquidator for the time being present in Bombay solely.

By Order of the Board of Directors,
NURSEY KESSOWJEE,
Secretary, Treasurer and Agent.

Bombay, Elphinstone Circle, 34 Nicol's Buildings, July 16, 1878.

TREACHER & COMPANY, LD.,
WINE MERCHANTS.

BY APPOINTMENT.

SHERRY:
YELLOW SEAL,
PALE AND LIGHT,
Cash, per dozen, Rs. 17.

SHERRY:
PALE DINNER,
AN EXCELLENT LIGHT DRY WINE FOR GENERAL USE,
Cash, per dozen, Rs. 22-8.

SHERRY:
VINO DE PASTO,
A GOOD GENEROUS DINNER WINE,
Cash, per dozen, Rs. 26.

SHERRY:
OLD DRY,
VERY SUPERIOR, SOFT, AND DRY,
Cash, per dozen, Rs. 29.

SHERRY:
GOLDEN,
A RICH NUTTY-FLAVOURED DESSERT WINE,
Cash, per dozen, Rs. 29.

SHERRY:
MANZANILLA,
VERY DRY AND PALE, UNSURPASSED FOR DELICACY AND PURITY,
Cash, per dozen, Rs. 29.

SHERRY:
OLOROSO,
PALE SOFT, FINE FLAVOUR,
Cash, per dozen, Rs. 37.

SHERRY:
AMONTILLADO SUPERIOR,
OLD AND CHOICE,
Cash, per dozen, Rs. 37.

These Wines selected with great care by the Company's XEREZ Agency, are deservedly acknowledged by Connoisseurs to be of the highest class.

BOMBAY, BYCULLA, & POONA.

M. H. MAJU & CO.

INDIAN TEA MART,
EMPORIUM FOR THE BEST AND CHEAPEST KANGRA VALLEY TEAS.
MR. M. H. MAJU,
(LATE PARTNER MESSRS. MORTON & Co.)

MESSRS. M. H. MAJU & Co. respectfully solicit the Public of Bombay and Out-stations to test the superior quality and excellent flavour of their specially selected Kangra Valley Teas from some of the best plantations.

Tea in 1, 2 and 4 lbs. Canisters.	From 1 lb. to 15 lbs. Rs. As.	From 15 lbs. and upwards.
Orange Pekoe, Extra Fine	1 12	Five per cent. discount.
Orange Pekoe	1 8	
Pekoe, Extra Fine	1 8	
Pekoe, Souchong, Extra Fine	1 6	
Souchong, Extra Fine	1 4	
Imperial Family Mixture	1 0	
Fragrant Congou	0 14	
SUPERFINE BOHEA	0 12	

LIBERAL DISCOUNT TO WHOLESALE BUYERS, MESSES, CLUBS, SCHOOLS, &c., &c.

M. H. MAJU & Co.,
APOLLO STREET, APOLLO HOUSE, FORT, BOMBAY.

MEIFFRE, NEVEU & CIE.

LADIES' GENERA OUTFITTERS.

FRENCH MILLINERY ESTABLISHMENT.

GRANDE MAISON DE NOUVEANTES.

EAST STREET, POONA.

HUMMUM STREET, BOMBAY.

Poona Branch OPEN for the SEASON, where all their SELECT STOCK is to be seen.

FAVRE, LEUBA & CO.,
WATCH-MAKERS AND JEWELLERS,
23, RAMPART ROW.

MESSRS. FAVRE, LEUBA & Co., while thanking the Public for their patronage, beg to CALL their ATTENTION to their LARGE and VARIED STOCK of WATCHES, from which they would recommend the following:—

A good Silver Crystal Face Lever Watch...Rs. 25
Do. Hunting do. ... 25
Do. ½ „ do. ... 27

Their well-known Rs. 50 WATCH, in either open face, hunting or ½ hunting cases, in sizes for Ladies or Gentlemen.

"This watch has been the most successful yet imported, so its cheapness combined with its finished workmanship has secured for it the patronage of all."

The same watch in solid 18 carat gold case.....Rs. 150
Do. do. in strong gold case 200
Do. do. keyless do. 250

Their SILVER WATCH AT Rs. 75 in open face, ½ hunting or hunting case.

"This watch is in an extra strong silver case with gold hinges, and the movement is fitted with a compensation balance and a hairspring Systeme Breguet."

THE RAILWAY WATCH AT Rs. 40.

In recommending this Watch to the Public, Messrs. F., L. & Co. beg to inform them that it has been greatly improved of late, and they can safely say that it is unsurpassed for durability and correctness in time.

"Their special extra large size Railway Watch at Rs. 60 has had so great a demand of late that Messrs. F., L. & Co. regret to say they are unable to meet any further requirements for the present, their compte to stock having been bought up by a Railway Company."

FAVRE, LEUBA & CO.

COPPER-PLATE PRINTING, ENGRAVING, &c.

VISITING CARDS, Invitation Cards, Wedding Cards and Envelopes, Cheques, Bills of Lading, Office and Bank Seals, Seals for Stamping Envelopes, &c., engraved to order a moderate prices.

Specimens may be seen at the "BOMBAY GAZETTE" Office.

THE NEW WARRANT OF PRECEDENCE,
WITH THE
SUPPLEMENTARY GRADED LIST,
Issued on the 1st November 1877.
In pamphlet form, price 8 as.
BOMBAY GAZETTE OFFICE

W. & A. GILBEY'S WINES & SPIRITS.

THE undersigned having been appointed SOLE AGENTS in the BOMBAY PRESIDENCY for the sale of Messrs. W. and A. GILBEY'S WINES and SPIRITS, beg to call special attention to the extent to which these have been appreciated in the United Kingdom as shown by the extraordinary demand which has sprung up for them. The sales during 1877 amounted to more than 900,000 dozens, or nearly 18,000 dozens weekly, representing (*vide* Government Returns of Duty Payments) ONE-TWENTIETH PART OF THE ENTIRE WINE TRADE OF THE UNITED KINGDOM.

Each bottle bears W. and A. Gilbey's Seal and Label with full particulars as to quality, age, &c. The purity, quantity and genuineness of every article are guaranteed.

PORTS. SHERRIES. CLARETS. | SPARKLING WINES. BRANDIES. WHISKEYS, &c.

Particulars may be had on application.

FORBES AND CO.

FIRST CLASS CLOTHING.

ASQUITH AND LORD

HAVE JUST RECEIVED a fine assortment of fancy Coatings, Angolas, Cheviots, India Tweeds, Serges, &c. In this department we employ a FIRST-CLASS EUROPEAN CUTTER, and we can guarantee a COMFORTABLE and PERFECT FIT, as well as strong and durable workmanship.

PRICE LIST.

		Cash. Rs. a.	Credit. Rs. a.
Strong Twist Tweed Suits, Double or Single Breasted Coat and Trousers		25 0	28 0
The Finest India Tweed	do. do.	30 0	34 0
Best Blue Serge	do. do.	30 0	34 0
Best Angolas	do. do. from	35 0	39 0
	do. do. to	45 0	51 0
Best Scotch Cheviots	do. do. from	35 0	39 0
	do. do. to	45 0	51 0
Frock Coats for "Special" wear of the best Black and Blue Diagonal and Fancy Mats	from	40 0	45 0
	to	45 0	51 0
Morning or Visiting Coats	do. do. from	36 0	41 0
	to	40 0	45 0
Vests to match above		9 0	10 0
Dress Suits, First-Class quality		75 0	85 0
Do. do. the very best Lined Silk		85 0	95 0
Riding Trousers or Breeches, best		24 0	27 0
Whip Cord or Bedford Cords		26 0	29 0

ALL KINDS OF GYMKHANA AND SHIKAR KITS AT EQUALLY LOW PRICES.

THE OVERLAND KIT WAREHOUSE,
8, RAMPART ROW, BOMBAY.

NEW ADVERTISEMENTS.

THE FRENCH PRESS COMPANY, LIMITED.

NOTICE is hereby given, that a DIVIDEND for the year ended 30th June last, at the rate of Rs. 75 per Share (or equal to 15 per cent. on the capital of the Company), will be PAID to the Registered Shareholders of the Company on and after THURSDAY, the 18th inst.

By Order of the Directors,
BOOTH & Co.,
Bombay, July 17, 1878. Managers.

VIENNA BEER.

IMPORTED DIRECT FROM THE BREWERY IN SPLENDID CONDITION.

Cash.
Per doz. Quarts .....Rs. 6-8
Per doz. Pints ..... „ 4-0

TREACHER & CO. (LIMITED).

SPRATT'S MEAT FIBRINE BISCUITS.

The most convenient, healthful, nourishing and best adapted

DIET FOR DOGS IN INDIA.

	Cash.	Credit.
½ cwt. Case.....	Rs. 5	Rs. 5-12

OF THE AGENTS,
TREACHER & Co., LIMITED,
BOMBAY, BYCULLA, AND POONA.

TREACHER & CO.'S
CONCENTRATED COMPOUND FLUID EXTRACT OF SARSAPARILLA.

PREPARED with the very best materials and with the greatest care, so as to obtain the full medicinal properties of each

COMMERCIAL INTELLIGENCE

WEDNESDAY EVENING, 17TH JULY 1878.

Home telegrams continue to report increased steadiness in the Produce Markets generally, but notwithstanding the peaceful termination of the Conference, both Consols and French Rentes have still a downward tendency, and are now quoted by Reuter at 95⅞ and 114½ respectively. Rates for both are, however, unusually high, and the decline is no doubt attributable to sales on the part of investors, as now that all fears of war are at an end, capitalists can find better employment for their money than in Government Securities.

The only quotable alteration in the London Produce Markets yesterday was a further advance of 5s. per ton in Ceylon Cocoanut Oil. Coffee was unchanged at 104 lbs. per cwt. for Mid. Plantation, 76 lbs. per cwt for Good Old Native Ceylon, and 78 per cwt. for Mysore. The Stock was the same as on the 9th instant—viz., 21,000 tons, both the imports and deliveries amounting to 700 tons. The Stock at all European ports is given at 123,250 tons. The Seed markets are steady but unchanged.

In the Manchester Market yesterday there was a good enquiry, but business was checked by the firmness of holders. Quotations are unchanged. The Liverpool Cotton Market closed steady, with sales amounting to 12,000 bales, of which, however, only 800 bales were Surats, although the market for them is said to be firm. There is no alteration in prices.

Yesterday's New York telegrams still quote Mid. Uplands at 11⅛ cents. per lb. Futures have advanced 1-16, being quoted at 11 3–16 cents. per lb. for October delivery. The Washington Agricultural Bureau's monthly report states that "the condition of the Cotton crop is equal to that of June," when it will be remembered the average of ten Cotton States was estimated at 99 per cent. As the season is an early one, arrivals of the new crop should be coming in the ports in small quantities by this time, and the Receipts, prior to the 1st of September will probably exceed those of last season, which amounted to 6,000 bales.

The Receipts of Cotton at the U. S. ports up to date are as follows :—

	1878.	1877.	1876.
Four days' Receipts.....	3,000	1,800	3,100
Total since 1st Sept	4,706,000	3,925,300	4,074,400

Bar Silver is unchanged at 52½ to ⅝ per oz. A withdrawal of £250,000 from the Bank of England for France is announced. The market rate of discount for 3 months' sight Bank Bills has declined to 2½ per cent. The rate of Exchange on London in Paris is francs 25·12. Enfaced Rupee Paper is unchanged. Exchange on India at 60 days' sight is still quoted at 1s. 8d.

Sterling Exchange has been weaker here throughout the day, and closes at 1·16 per rupee below our yesterday's quotations with very little business doing, pending the announcement of the sale of Council Bills to-day, which are not expected to be allotted above last week's rate. To-day's quotations are as follows :—

Bank Bills, on demand	1s. 8 1-16d.	per Rupee.
Do. 6 months' sight	1s. 8¾d.	"
Credits, 3 "	1s. 8 5-16d.	"
Documents, 3 "	1s. 8 11-32d.	"
Francs 3 "	2·18¼	"

On Calcutta rates remain at 100½ for demand and 99½ for 60 days' sight paper.

Government Paper continues very strong, and is in good demand at Rs. 95½ to 95⅝ for Fours and Fours-and-a-half per cents. and Rs. 104½ for Fives-and-a-half. The New Loan has advanced to Rs. 101⅛ to Rs. 101½.

The Share Market has been rather quieter to-day, and sales of Spinning and Weaving Companies Scrip have been made in some instances at slightly easier prices. For Bank of Bombays there are also sellers at yesterday's buying rates.

Cotton is very firmly held, but very little business has been reported to-day at our yesterday's quotations.

Seeds are steady at Rs. 6-12 for Linseed, and Rs. 7-13 per cent. for Guzerat Rapeseed.

Wheat is unchanged at Rs. 37-8 per candy for Good White.

In Freights small engagements have been made during the day in steamers on the Liverpool berth at £18-9s. per ton. The P. and O. Company are booking Seeds for London at 15s., and Cotton for Trieste and Venice at 25s. and 20s. per ton respectively. In sailing vessels there is nothing doing, the nominal rates for Liverpool are still 17s. 6d. and 18s. 3d. per ton for Iron and Wood.

In Coals we hear of small sales to steamers in Harbour at full rates, but no transactions to arrive are reported.

BOMBAY, BARODA AND CENTRAL INDIA RAILWAY.

Statement of Traffic for the week ending 13th July 1878.
Open, 444 Miles.

	Rs.	a.	p.
Coaching	35,978	0	0
Merchandize	23,666	0	0
Other Receipts	500	0	0
Telegraph	458	0	0
Total Rs..	60,602	0	0

Corresponding week in June 1877.
Open 444 Miles.

	Rs.	a.	p.
Coaching	49,112	0	0
Merchandize	41,242	0	0
Other Receipts	200	0	0
Telegraph	505	0	0
To'al Rs.....	82,059	0	0
Decrease Rs.....	21,457	0	0

SHIPPING INTELLIGENCE
AND LISTS OF PASSENGERS BY SEA.

The ship Prince Charlie, 1,346 tons, Captain D. W. W. Twine, will sail to-day for Lurcians, in ballast.

The s. s. Galatia, 1,380 tons, Captain D. Pearson, will sail to-day for Nazakel and Calcutta, with a general cargo.

The B. I. S. N. Co's s. s. Punjab, 685 tons, Captain W. W. Allen, sailed yesterday for Persian Gulf, via Kurrachee, with a general cargo and Mr. Currimbhoy, and 33 deck passengers.

The s. s. Serenna, 1,160 tons, Captain G. W. Allen, sailed yesterday for Liverpool via the Suez Canal, with a general cargo, and the following passengers :—Mrs. Brooksley and son, Mrs Roberts and infant.

The Hall Line s. s. Trentham Hall, 1,358 tons, Captain J. C. Shaw, sailed yesterday for Liverpool, via the Suez Canal, with a general cargo and the following passengers :—Mr. Hancock, Mrs Birch, Mr. E. W. Bold, and Mr. Sewell.

The P. and O. Co's s. s. Cathay, 1,884 tons, Captain R T. Dundas, which arrived in harbour on the 16th inst. from Southampton, via the Suez Canal, brought the following cargo :—1,213 packages piecegoods, 472 bales twist, 16 cases cochineal, 10 cases codliver oil, 5 cases umbrellas, 65 packages oilmanstore, 203 packages provision, 111 packages wine, 1,000 packages steel, 98 packages paper, 33 cases gin, 6 packages rum, 561 packages beer, 117 packages oil, 38 bottles quicksilver, 98 packages varnish, 2,396 plates spelter, 500 barrels cement, 15 cases tinned plates, 4 cases saffron, 118 boxes silver, 4 boxes specie, 11 packages ivory, 1 package shells, 39 packages gum, 7 packages tea and many other packages of merchandize.

DEPARTURES.

July.	Vessels.	Commanders.	Destinations.
17	Europa(s).....	Theesen.....	Portland.
	Trentham Hall(s)...	Shaw	Liverpool.
	Serrina (s)	Allen	Liverpool.
	Punjaub (s)	Allen	P. Gulf via Kurrachee.

The following vessels obtained their port clearances yesterday :—

Steamer Galatia, Pearson, to Calcutta.
Ship Prince Charlie, to Lussians.

The following vessels were entered for loading yesterday :—

Steamer Mobratta, to P Gulf via Kurrachee.
Steamer Akola, to Kurrachee.

CALCUTTA.

DEPARTURES.

July 12.—Barque Yvonne et Marie.

MADRAS.

ARRIVALS.

July.			
14	Allum Gheer	.....	Mauritius.
15	Oriental (s).....	.....	Rangoon.
	Bokhara (s).....	.....	Southampton.

DEPARTURES.

July.			
14	Chyebassa (s)	.....	Calcutta.
	Chanda(s).....	.....	Calcutta.
15	St. Andrew	.....	Valparaiso.
	Bushire (s)	.....	Rangoon.
	Khandalla (s).....	.....	Southampton.

ARRIVAL OF PASSENGERS.

Per P and O Co's s. s. Bokhara, from Southampton :—From Southampton to Madras, Colonel Lewis. From Melbourne—Mr R B Smyth and Mr T Laing. From Galle—Mr Cockburn Hood and Mr J Milne.

ADEN.

ARRIVALS.

Feb. 27	Undaunted H M S, Smith, from Bombay.	
June. 14	Joseh a Ropes A, barque, Snow, from Zanzibar.	
14	Vulture, H M G boat, Washington, from Zanzibar.	
25	Kwang Tung I G, s, Edward, from Gardafui.	
26	Wild Swan H M, s, Baker, from Gardafui.	
July. 1	Godaverry, s, Baron, from Mauritius.	
2	Glendale, s, Battram, from Cardiff.	
2	Stad Haarlem, s, Roer, from Hankow.	
3	Kashgar, s, Baker, from Venice.	
3	Bokhara, s, Anderson, from London.	
3	Woodburn, s, Thompson, from Calcutta.	
4	Scots Grey, s, Grant, from Rangoon.	
7	Mirzapore, s, Parish, from Bombay.	
7	Almora, s, Hutchinson, from Calcutta.	
7	Burmah, s, Hay, from Zanzibar.	
7	Java, s, Pratt, from London.	
7	Jeanne, s, Pashby, from Rassein.	
7	Agra, s, Heaseman, from Kurrachee.	
8	Chiltern, s, Richardson, from Sea.	

DEPARTURES.

July.		
3	Stad Haarlem, s, Roer, to London.	
3	Kashgar, s, Baker, to Bombay.	
3	Bokhara, s, Anderson, to Calcutta.	
3	Woodburn, s, Thompson, to London.	
4	Scots Grey, s, Grant, to Portsaid F O.	
6	Undaunted, H M S, Smith, to Seycelles.	
6	Joseph a Ropes A, barque, Snow, to Kurrachee.	
7	Glendale, s, Battram, to Bussorah.	
7	Mirzapore, s, Parish, to London.	
7	Almora, s, Hutchinson, to London.	
8	Jeanne, s, Pashby, to Malta F O.	
9	Java, s, Pratt, to Kurrachee.	
9	Agra, s, Heaseman, to London.	
9	Chiltern, s, Richardson, to Suez.	

VESSELS IN HARBOUR.

Joseph a Ropes A, barque, Snow, from Zanzibar.
Kwang Tung I G, s, Edward, from Gardafui.
Wild Swan H M, s, Baker, from Gardafui.
Godaverry, s, Baron, from Mauritius.
Burmah, s, Hay, from Zanzibar.

DAILY IMPORTS.—July 17.

FROM LIVERPOOL.

Palm s—1,200 bars and 621 bundles iron, Tyrabally Essoobally.
India s—650 bundles sheet iron, 185 bundles hoop iron, 45 iron plates and 2 casks iron wheels, Tezpall Gopejee ; 42 boxes plates, 4 s Nanjeebhoy.
City of Baltimore s—800 bundles sheet iron, Kuverjee Jewanjee Gundar ; 200 boxes tinned plates, Abdoolally Gulamhoosein. Spoke Hall s—3 casks hardware, Mamedally Rahutbhoy.
Trentham Hall s—4 casks black paint, Heptoola Shaik Adam and Co ; 10 casks port wine, Jamsetjee Nowrojee.

FROM LONDON.

India s—9 bales printing papers, The Bombay Gazette.
Jessie Douglas—7 cases matches, Tyebally Sooltanally.
Sydney Eggers—75 drums linseed oil 20 drums turpentine 4 cases varnish 12 cases paint, Tyebally Chandabhoy and Co ; 8 hogshead pale ale, Benn, Ashley and Co ; 15 cases cardoil, cases salad oil, 4 cases hair oil and 119 cases oilmanstore, Abdoolhoosein Mahamedally.
Pekin s—5 drums and 2 cases varnish and 1 cask paint, Tyebally Chandabhoy and Co ; 25 drums varnish, Heptoola Shaik Adam and Co ; 12 casks glass vials, Jewanjee Kemaljee.
Stockbridge—125 casks beer, Jamsetjee Nowrojee.
Henry Balcow s—3 packages hardware, 50 drums casks oil, 15 drums sperm oil, 10 drums neats fruit oil, and 10 drums olive oil, Heptoola Shaik Adam and Co ; 40 casks beer, Dhunjeebhoy Cowasjee ; 80 cases claret, 10 cases moselle and 1 hogshead sherry, Cutler, Palmer and Co ; 30 cases writing paper and 1 case marble paper, John S Elmore and Co ; 75 drums turpentine, 11 drums varnish, 300 drums linseed oil, and 12 casks paint, Nuzeerally Sumsoodin ; 50 cases candles, Bhaichund Roopchund.
Bernina s—3 casks iron washer, Heptoola Shaik Adam and Co.

FROM MARSEILLES.

Kashgar s—2 cases saffron, A O Dady and Co ; 2 cases saffron, Bell, Brandenburg and Co.

FROM GLASGOW.

India s—2 cases whiskey, Pochajee Framjee and Co.

FROM BORDEAUX.

Fanne—200 boxes brandy, Nowrojee Ardaseer and Sons.

FROM GENOA.

Assyria s—100 boxes brandy, Nowrojee Ardaseer and Sons.

DAILY EXPORTS.—July 17.

FOR LIVERPOOL.

Trentham Hall s—65 bales wool, Goculdass Toolseedass.
Bellona s—150 bales wool, Hurjeevaw Vussonjee ; 55 bales wool, Dewjee Govindjee ; 80 bales wool, Nursee Kutlow ; 300 bales cotton, Woolcerdis Poonaa ; 12 bales cotton and 2,238 bales wool, Bhimsee Nuthoo ; 19 bales wool, Mahujee Purmanund 15 bales wool, Premjee Damoder.
Fannie Tucker—100 hides and rags, Nuthoo Soondurjee.
India s—3 bales cotton, Stearns, Hobart and Co ; 423 cwts surseed, Mamras Rambux.

FOR LONDON.

Rosparr—107½ cwts myrabollams, Forbes and Co ; 94½ cwts coir yarn, Ebjee Woomersee.

FOR VENICE.

Khiva s—200 bales cotton, Knoop and Co ; 100 bales cotton, Nusserwanjee Manuckjee and Co ; 200 bales cotton, George Lockhart and Co ; 600 bales cotton, E Spinner and Co.

FOR TRIESTE.

Khiva s—100 bales cotton, Peel, Cassels and Co.
Galatia s—149 bales cotton, Ramjeedass Luckmeedass.
Rajpootana s—203 bales cotton, W Legoyt and Co.
Galatea s—142 bales cotton, Ramjeedas Luchmondas.

FOR SUEZ.

Khiva s—6 cwts dryginger, Essac Salloon ; 500 lbs cardamoms, Aga Syed Meerza.

FOR HONGKONG.

Speke Hall s—50 bales twist, The National S and W Co ; 60 bales twist, B and A Hormusjee ; 17 chests opium, S N Talatee ; 12 chests opium, Moorarbhoy Visbookdass ; 43 chests opium, N J Abraham ; 284 chests opium, E J Abraham ; 95 cwts grogni and 76 myrabollams, Vullubdass Ramjee ; 15 chests opium, Tata and Co. 13½ chests opium, Gobhagmul.
Kashgar s—10 cwts cambaystone, Ebram Noordin and Co ; 74 cwts brokenglasses, Jairas Feerbhoy ; 60 cases sharkfins, 200 cwts sandalwood, and 100 bales cotton, Currimbhoy Ebram ; 100 bales cotton, Hajee Essac Hillas ; 270 bales cotton, David Sassoon and Co ; 32 cases sharkfins, Joomabhoy Lalljee ; 7 cases sharkfins and 6 cases fishmaws, Currimbhoy Ebram ; 100 bales cotton, Rahimbhoy Alladinbhoy.

HIGH COURT—July. 18.

[Before the Honourable Sir Charles Sargent.]

FOR JUDGMENT.

534-77—Craigie, L and C—D Vussonjee and others vs S Sadoojee and others—Rimington, H and C.

LONG CAUSES.

500-77—Craigie, L and C—Dinshaw Manockjee Petit and another vs M Framjee Cama—Ardaseer and H—Part heard.
634-77—Ardaseer and H—M F Cama vs D Manockjee Petit and another—Craigie L and C.
137-78—In person (a pauper)—Hajee Dadoo, &c, vs Shaik Boodan Dadoo &c—Pestonjee K.—Part heard.
94-78—Prescot and W—Alphonse Renand vs Premjee Shewjee and another—Remington, H and C.
95-78—Prescot and W—Alphonse Renand vs Omedram Doolubram—Remington, H and C.

[Before the Honorable Mr. Justice Bayley.]

For Investigation under Section 408 of Act X. of 1877.

156-75—In person—Hemraj Luckmidass vs Veerjee Jairam—Crawford and B.

LONG CAUSES.

668-77—Balkrishna and S—Rudhabai vs Bal Bappoo and others —Crawford and B.
646-77—Rimington, H and C—Khimjee Jairam vs Bachoobai and another—Ardaseer and H.
198-78—Bhaishunker N—Motichund Haruckchund vs C H Reynolds and another—Lynch and T.
100-78—Janardhun and G—Hajee Ahmed Hajee C vs Arub Oomer and another.
726-77—Rimington, H and C—Nemrao Notundass vs Shaik Essa bin, &c.—Macfarlane and G.
81-78—Rimington, H and C—V M Panday and others vs Casumbhoy Dhurrumsey—Tyabjee and S.
194-78—Tyabjee and S—Casumbhoy Dhurrumsey vs N M Panday and others—Rimington, H and C.

[Before the Honourable Mr. Justice Green.]

FOR JUDGMENT.

555-74—Janardhun and G—Sewjee Cullianjee vs Chuttoorbhooj Dewjee &c—Jefferson and P—Part heard.

NEW LONG CAUSES STANDING OVER.

622-69—Macfarlane and G—Essa bin Khulifa and others vs Haji Mahomed Currim—Tyabjee and S.
235-77—J C Cama—Manockbai and another vs P H Suntook and others—M M Munshi and Ardaseer and H.

[Before the Honorable Mr. Justice Pinhey.)

To speak to the minutes of the Decree.

660-77—Tyabjee and S—Bai Luckmibai vs Shah Moolchund Khoosalchund and others—Prescot and W and Ardaseer & H.

For Argument on Taxing Master's Certificate.

744-77—Ardaseer and H—Ruttonjee Rustomjee and others vs Eduljee Nusserwanjee S and others—Lynch and T.

MILITARY INTELLIGENCE.

ARRIVALS.—July 16.

Bagbie, Capt, European Veteran, from furlough, from England.
West, Major, Staff Corps, on duty, from Sadra.

DEPARTURES.—July 16.

Bagbie, Capt, European Veteran, from furlough, to Ootacamund.

July 17.

Fairbrother, Col, 22nd Bombay N I, on leave, to Poona.

BOMBAY ARMY ORDERS.

Poona, 17th July 1878.

H E the C-in-C has been pleased to make the following appointments :—

Lieut H D M Minchin, Officiating Squadron Officer, 3rd Sind Horse, to Officiate as Squadron Officer, Poona Horse, as a temporary measure.

The following orders are confirmed :—

Regimental Order, dated May 10th, directing Lieut-Col J R Shutt, 2nd Regt N I, to perform the duties of Station Staff Officer, Sholapur.

Regimental Order, dated June 28th, directing Lieut C Russell, R H A, to perform the duties of Station Staff Officer, Kirkee.

The undermentioned officers have been granted leave of absence :—

Lieut J M Johnstone, H M's 83rd Foot, to England, to appear before a medical board.

Surgeon J E V Foss, M D, to remain in England till the departure of the first troop ship to India.

GOVERNMENT OF INDIA ORDERS.

(*Gazette of India*, July 13.)

The Governor General in Council is pleased to grant to the Hon'ble Sir John Strachey, G C S I, an Ordinary Member of the Council of the Governor General of India, leave of absence on medical certificate for a period of six months.

Captain W J Williamson is confirmed, as substantive pro tempore, in his appointment as Inspector General of Police in the General Police District, and as Inspector General of Prisons, Commissioner of Abkari Revenue, and Superintendent of Stamps in the Chief Commissionership of Assam.

Lieut-Colonel A E Campbell, Deputy Commissioner of the 3rd grade, and Officiating Deputy Commissioner of the 2nd grade in Mysore, to be Deputy Commissioner of the 2nd grade.

Mr H Luttman-Johnson, C S, Supernumerary Deputy Commissioner of the 3rd grade, to be Deputy Commissioner of the 3rd grade.

The services of Lieut P H Wallerstein, Wing Officer and Adjutant, 24th N I, are placed at the disposal of the Government, N W Provinces and Oudh, for appointment as Officiating Cantonment Magistrate, Jhansi.

A vacancy having occurred in the office of an Ordinary Member of the Council of the Governor General by the departure on leave of the Hon'ble Sir John Strachey, G C S I, C I E, and no person provisionally appointed to succeed being present on the spot, His Excellency the Viceroy and Governor General of India in Council has been pleased to appoint Lieutenant-General Richard Strachey, R E, C S I, F R S, to be a temporary Member of the Council of the Governor General of India, and the said Lieutenant-General R Strachey has this afternoon assumed charge of his office under the usual salute.

The services of Mr D J A Campbell, Bengal Civil Service, are placed at the disposal of the Chief Commissioner of British Burma in place of those of Mr R H Anderson.

Surgeon-Major A Garden is confirmed in the appointment of Civil Surgeon of Tezpur in Assam.

Mr O H Brookes, Extra Assistant Superintendent in the Andaman and Nicobar Islands, to officiate as District Superintendent of Police, in addition to his other duties.

The services of the Rev B Hammond, a Junior Chaplain on the Bengal Ecclesiastical Establishment, are placed at the disposal of the Government N-W Provinces and Oudh.

Mr D E Hutchins, Assistant Conservator of Forests of the 2nd grade in Mysore, is appointed to officiate in the 1st grade of Assistant Conservators.

Captain H Wylie, 3rd Assistant Agent to the Governor General for Biluchistan, is granted privilege leave for three months.

Surgeon C P Duke, Medical Officer of the Biluchistan Agency, is appointed to the charge of the office of 3rd Assistant Agent to the Governor General for Biluchistan, in addition to his own duties, vice Captain Wylie, proceeding on privilege leave.

The following extract from regimental orders issued by the Officer in temporary command of the Deolee Irregular Force, dated 7th June, is confirmed :—Lieut C Herbert having reported his departure on the 5th June, Captain F W Smith, Adjutant and Officiating 2nd in Command, will revert to his substantive appointment of Adjutant, and continue to officiate as 2nd in Command in addition to his other duties.

Mr Godrejee Dorabjee Pudumjee, B A, is appointed to officiate as Assistant to the Accountant General, Bombay, with effect from the 1st July.

Mr G W Macleod is appointed to officiate as Assistant to the Comptroller General, during the absence on privilege leave of Mr T H Biggs, or until further orders.

MILITARY DEPARTMENT.

First class Veterinary Surgeon G Evans, M D, Army Veterinary Department, to officiate, temporarily, as Inspecting Veterinary Surgeon, 2nd circle, Bengal.

Major A L E H Holmes, Officiating Brigade Major, to be a Brigade Major on the establishment, vice Major H G Waterfield, whose term of staff service will expire on the 15th July.

Major A S Hunter, R A, Chief Garrison Instructor, to be Director of Garrison Instruction in India, with effect from the 1st July 1878.

Captain (Brevet Major) R S Robinson, R A, Deputy Staff Master and Officiating Staff Master, Calcutta Mint, is granted furlough to Australia or Europe on medical certificate for one year.

Hony Lieut S Vandrass, Assistant Commissary of Ordnance, is transferred to the Pension Establishment on an invalid pension of Rs 175 per mensem.

MARINE DEPARTMENT.

G G O No 34 notifying the appointment of Mr G S Duncan as a 3rd class Engineer in H M Indian Marine, is cancelled.

The services of Mr C H Lynch, 3rd grade officer, attached to the I G S Amherwith, are dispensed with.

Mr S L Carr, 3rd grade officer of the I G S, Semiramis, is transferred to the I G S, Amherwith, vice Mr C H Lynch.

Mr J W Searle, 4th grade officer of the I G S, Dalhousie, is transferred to the I G S, Enterprise.

Mr H J Black, 4th grade officer of the I G S May Frere, is transferred to the I G S Dalhousie, vice Mr W H W Searle.

PUBLIC WORKS DEPARTMENT.

Mr W F Hamilton is appointed to the Public Works Department as an Accountant, 3rd grade, on probation, and posted to the Punjab Northern State Railway.

Lieut-Colonel J Bonus, R E, Superintending Engineer, 1st grade (temporary rank), is appointed to officiate as Consulting Engineer to the Government of India for Guaranteed Railways, Lahore, in addition to his own duties as Engineer-in-Chief, Punjab Northern State Railway, during the absence of Colonel Medley, R E, on privilege leave, or until further orders. While so officiating Lieutenant-Colonel Bonus will hold the temporary rank of Chief Engineer, 3rd class.

Lieutenants H S S Abbott and H Appleton, R E, are appointed to the P W Department as Assistant Engineers, 2nd grade, and posted to the Punjab Provincial Establishment.

Colonel A Cadell, R E, Chief Engineer and Secretary to the Agent to the Governor General for Central India, in the P W Department, is appointed to officiate as Chief Engineer and Secretary to the Government of Bengal, Public Works Department, during the absence of Major-General J E T Nicolls, R E, on privilege leave, or until further orders.

Major E Swetenham, R E, Executive Engineer, 1st grade, Central India, is appointed to officiate as Chief Engineer and Secretary to the Agent to the Governor General for Central India during the absence of Colonel Cadell, or until further orders.

Sergeant R Lean, Overseer Rangoon and Irrawaddy Valley State Railway, is transferred to the Central System of State Railways.

The following officiating appointments are made consequent on the departure on furlough of Mr A Heritage, Traffic Manager, Indo-European Telegraph Department, Persian Gulf Section :—Mr H Mance, Superintendent, to act as Traffic Manager, vice Heritage. Mr G W Sealy, Assistant Superintendent, to act as Superintendent, vice Mance. Mr J F Hawkins, 1st grade clerk, to act as Assistant Superintendent, vice Sealy.

The Hon'ble H S Cunningham will discharge the duties of President of the Famine Commission during the period for which General R Strachey temporarily occupies a seat in the Council of the Governor General.

PUNJAB GOVERNMENT ORDERS.

(*Punjab Government Gazette*, July 11.)

The services of Dr H Warth, Collector of Inland Customs, Mayo Salt Mines, are placed at the disposal of the Government of India in the Department of Revenue, Agriculture and Commerce.

The Rev W H Tribe, Chaplain of Lahore, has obtained privilege leave of absence for three months.

The Rev J K Stuart, Chaplain of Delhi, has obtained privilege leave of absence for three months.

The Rev W M Lethbridge, Chaplain of the Derajat, has obtained privilege leave of absence for one month and a half.

Surgeon C W Calthrop, Civil Surgeon of Gujrat, has obtained privilege leave of absence for three months.

Hony Surgeon Major J R Deane, Civil Surgeon of Gujranwala is placed in visiting charge of Gujrat, during the absence on leave of Surgeon Calthrop.

Surgeon A McGregor, in officiating medical charge of the 4th Punjab Cavalry, is appointed Civil Surgeon of Dera Ismail Khan, in addition to his other duties.

Mr F St G deL Tucker, Assistant Commissioner, Amritsar, has obtained six months' leave of absence on medical certificate.

Captain J S Tait, Assistant Inspector General of Railway Police, has obtained privilege leave for two months and nineteen days.

Mr R Richardson, Officiating Assistant District Superintendent of Police, is transferred from the Mooltan to the Gurdaspur District.

CALENDAR FOR JULY, 1878.

PHASES OF THE MOON.

Last Quarter ..... 22nd, 5h. 7·2m. P.M.

Date.	Remarks.	Sun rises. A.M.	Sun sets. P.M.	High Water.	Low Water.
		H. M.	H. M.	H. M.	H. M.
Th. 18	.....	5 34	6 39	1 21 m	7 34 m
				1 47 a	8 2 a
Fri. 19	.....	5 34	6 38	1 57 m	7 57 m
				2 18 a	8 38 a
Sat. 20	.....	5 34	6 38	2 38 m	8 33 m
				2 49 a	9 13 a
Sun. 21	5thSunday afterTrinity	5 34	6 38	3 20 m	9 14 m
				3 20 a	9 53 a
Mon. 22	.....	5 35	6 37	4 11 m	9 55 m
				3 52 a	10 36 a
Tues. 23	.....	5 35	6 37	5 17 m	10 53 m
				4 27 a	11 31 a
Wed. 24	.....	5 35	6 37	6 42 m	0 7 a
				5 25 a	.....

POSTAL NOTICE.

Consequent upon the admission of Canada into the General Postal Union with effect from the 1st July 1878, the rates of postage and conditions appertaining to correspondence with union countries served through the United Kingdom will be applicable from the date above mentioned to correspondence with Canada. The following entry will be substituted for the present entry relating to Canada in the Foreign Post Schedule of the Postal Guide, viz :—

	Each letter. C denotes compulsory prepayment.		Printed papers, &c.	
			Each newspaper.	Each packet.
	Per ½ oz.	Registration fee.	Per 4 oz	Per 2 oz.
	Annas.	Annas.	Annas.	Annas.
Canada.—Dominion of (British), including British Columbia, New Brunswick, Newfoundland, Nova Scotia, Prince Edward Island, and Vancouver's Island.				
Via Brindisi through United Kingdom.	C 6	4	2	2½
Via Brindisi through Italy. ..	5	4	1	1½

SURGEON DENTIST,
DR. C. F. KHORY,
(Licentiate of Dental Surgery of the Royal College of Surgeons of England),
No. 23, RAMPART ROW,
Opposite the Floral Fountain.

DOMESTIC OCCURRENCES.

[The charge for notifying a domestic occurrence is two rupees. The announcement must be authenticated.]

EUROPE.

BIRTHS.

BEST—June 26th, at Edinburgh, the wife of W. J. Best, Esq. of a son.

OTHER PRESIDENCIES.

BIRTHS.

AMESBURY—July 12th, at Naini Tal, the wife of Surgeon Major S. C. Amesbury, 6th B. L. I., of a son.
DRYSDALE—July 13th, at Landour, the wife of Mr. W. McG Drysdale, District Superintendent of Police, Punjab, of a son.
McCASKILL—July 13th, at Calcutta, the wife of Malcolm McCaskill, of a daughter.
SHAW—June 27th, at Coconada, the wife of J Edward Shaw, Bank of Madras, prematurely, of a daughter.

DEATHS.

DAVIES—July 11th, near Tenkasi, Tinnevelly, Harold Courthopt, the infant son of Mr and Mrs J A Davies, aged months.
GOUDSELLIERS—June 29th, at Dinapore, suddenly of heart-disease, Edward de Grousellieres, Executive Engineer, Bengal Irrigation Branch, P. W. D., aged 48 years.
JOYES—July 12th, at Ootacamund, W. B. Walter Joyes, Esq., of heart-disease, aged 50 years.
SHAW—June 27th, at Coconada, the infant daughter of Mary and Edward Shaw.

All Money Orders, Cheques, and other Remittances sent to this office should be made payable to the "Proprietor of the *Bombay Gazette*."

The Bombay Gazette

THURSDAY, JULY 18, 1878.

The triumphal reception of Lord Beaconsfield at Dover and in London crowns the edifice of England's humiliation. Here is a Minister who has done nothing but sell the honour of England for the government of the island of Cyprus, and the degenerate English people greet him on his return home as if he were the equal of the victors of Blenheim and Waterloo. This reproach England has incurred through the determined efforts of the London press to represent as a glorious triumph for Lord Beaconsfield every trifling concession made by Russia. The *New York Herald* style of journalism, first tried in London by the *Daily Telegraph*, has now been completely naturalized ; and the *Times* vies with the *Telegraph* in unscrupulous pandering to the patriotic prejudices of the people and the ambition of men in power. The assent of Russia to the English proposal that Turkish troops should still garrison the Balkans is vaunted as a surpassing victory, though to gain it the English Plenipotentiaries abandoned to Russia not only Schumla and Varna, but even Sofia, the holders of which last city can, as was proved in the late war, at any time turn the positions in the Balkans. It seems to be quite forgotten, too, that the Ministry might two years ago have prevented the Russians from even crossing the Danube, and that the concessions they obtain now are not clear gains but only deductions from losses. Lord Salisbury's despatch is only intended to throw dust in people's eyes. It is probably put forth to show the Foreign Secretary's gratitude for the patronage Lord Beaconsfield so ostentatiously bestowed upon him at Dover. Who can believe, after what these Ministers have done, that the new Convention will be observed more faithfully than the Treaties of 1856 and 1871, or that England will ever fight for Turkey again. We see what, after two years of splendid talk and serious preparations for war, she has done. She has taken Cyprus, and let European Turkey perish, besides giving to Russia by the cession of Batoum an excellent overland trade route into Central Asia. Her conduct reminds one of the old Joe Miller story of a man who had been robbed of his hat, and who, after pursuing the thief for some distance, leant breathless against a lamp-post. A sympathizing bystander came up and heard the tale of his sorrows. "Are you sure you can't run any further ?" "Yes." "Then," suiting the action to the word, "I may as well have your wig." This is exactly the kind of sympathetic treatment England has given to Turkey. Lord Beaconsfield has gone back to London with the wig in his pocket, and—shades of Chatham and Palmerston !—the English people welcome him as the greatest and most magnanimous statesman of the age.

While writing a few days ago about Lord Lytton's despatch to the Secretary of State on the Vernacular Press Act, we expressed our regret that it did not appear from the correspondence published in India what share the subordinate Governments of this country had taken in framing that piece of retrogressive legislation. This deficiency is now supplied by the publication in a Parliamentary Blue Book of all the confidential Minutes of Governors, Lieutenant Governors, Chief Commissioners, and Members of Council on the Viceroy's original suggestion that the time had come for gagging the Native Press. We give elsewhere the Bombay contribution towards the completion of this great work, consisting of Minutes by Sir Richard Temple, Mr. Gibbs, and Mr. Ashburner, and a remarkable opinion given by Mr. Marriott, the Advocate-General of Bombay, on an article in a native paper of this Presidency, the gist of which was that the English rulers of India had become very proud, and that pride often has a fall, this maxim being pointed by a reference to the advance of the Russians in Asia as seeming to threaten the security of the English dominion in this country. Mr. Marriott held that this speculative moral essay on the causes of the rise and fall of Empires came clearly within the provisions of section 124A of the Penal Code, which makes seditious writing for the purpose of exciting disaffection against the British Government a criminal offence. If the Advocate-General was right in his opinion, and the law was already strong enough to punish the writer of such mere rhetorical sedition as the article in question was composed of, it follows that the introduction of the new Act was unnecessary. Sir Richard Temple's Government, however, unfortunately did not make the experiment of testing the efficacy of the existing law. They preferred to fall in with the views of the Viceroy ; and although it appears that Lord Lytton's Minute, which was circulated to the local Governments, contained no mention of the proposal, afterwards adopted, to deprive Indian editors of the privilege allowed to Irish editors under the Peace Preservation Act of appealing to a Civil or Criminal Court after the seizure of their presses, it is quite clear from the tone of the remarks made by Sir Richard Temple and his colleagues that they would have cheerfully approved of this extension of the pains and penalties to be inflicted on writers of what any executive officer of Government might be pleased to call sedition. Indeed, Sir Richard seems to hint, in one of the concluding paragraphs of his Minute, that to close an editor's mouth effectually no appeal should be allowed ; for he says that liberty to bring a suit "after seizure of the press would be dangerous "and embarrassing," unless Government took care to enact that the only test of whether an article was seditious or not should be "*its "own opinion !*" This remark, which Sir Richard no doubt thought would never see the light, reveals the arbitrary temper of the present Governor of Bombay, and the same disposition is apparent in his sorrowful admission that he is afraid "the English section of the "Indian Press must be left alone"—for the present, we dare say, he whispered to himself. Once let him and ingrained despots like him get the chance the introduction of the Vernacular Press Act in its original form would have afforded them, and they would soon stamp out with the most deliberate vindictiveness every semblance of independent speech and thought within their reach. Sir Richard gives the Native Press of Bombay a very bad character, and it was no doubt much more outspoken than that of Bengal, but we think it is a pity he did not content himself on this side of India with continuing his Bengal practice of "extracting "the loyal and disloyal passages and reprinting "them in parallel columns, in order to strike a "sort of balance for his own consideration." That was a humorous and sensible way of treating publications which were of no great importance. Sir Richard asserts, "with extreme deference," of course, that the Government of India made a mistake in taking too much notice of statements made by the Native Press, yet no sooner is he made Governor of Bombay than he himself hastens to commit this very error. It is instructive, however, to observe that Sir Richard Temple's recollection of how he treated the Native Press in Bengal is completely at variance with the statement made by Sir Ashley Eden, the real author of the Act, that since

SPECIAL TELEGRAMS FOR THE BOMBAY GAZETTE.

(FROM OUR SPECIAL CORRESPONDENT.)

THE OFFICERING OF THE INDIAN ARMY.

LONDON, JULY 16.

LORD CRANBROOK, in the House of Lords, in reply to Lord Waveney, opposed any change in the officering of the Native Army.

The Duke of Cambridge said, that, on his recent inspection of the Indian Contingent at Malta, he was delighted at the efficiency and discipline of the whole force.

Lord Lawrence said that he considered the present Native officers superior to the old.

Lord Napier of Magdala and the Earl of Northbrook predicted only evil in reopening a question which had been carefully decided.

OPINION OF THE PRESS ON THE TREATY.

LONDON, JULY 17, 6 P. M.

The majority of the London papers applaud the terms of the Treaty, the result of which is, they say, that England has escaped war without the sacrifice of her honour. The *Pall Mall Gazette* on the contrary says, that Turkey is virtually destroyed, Russia's strength greatly enhanced, and England is now isolated and weakened.

PROMOTION.

Major Nugent, of the Royal Engineers, is promoted to Colonel.

THE RAILWAY FRAUDS CASE.—ACQUITTAL OF MR. BEDFORD.

SHOLAPORE, JULY 17.

The Assessors are of opinion that the witnesses were tutored by the police, and that their evidence was totally untrue. The Judge found the accused not guilty, and that Balcrishna Hunmunta perjured himself. The evidence of the witnesses was considered untrustworthy, and that it was obtained while under police surveillance; further, that the books in the possession of the police were found to have been tampered with.

[REUTER'S TELEGRAMS.]

(*By Red Sea Cable.*)

ARRIVAL OF LORD BEACONSFIELD IN LONDON.

LONDON, JULY 16.

Lord Beaconsfield and Lord Salisbury arrived at Charing Cross station this afternoon, and were met by a very large and enthusiastic crowd on alighting from the train.

Lord Beaconsfield, replying to an address presented to him on landing at Dover, said the country was equally indebted to Lord Salisbury for the results of the Congress, which he hoped would reflect honour on the Sovereign and the country, ensure its prosperity, and be the means of maintaining the peace of Europe, a consideration which, His Lordship said, had never been absent from his thoughts.

THE ANGLO-TURKISH CONVENTION.

In the House of Commons this evening Sir Stafford Northcote, replying to a question, said that the Anglo-Turkish convention gives England rights to interfere between the Sultan and his subjects beyond those set down in the Treaties of 1856 and 1871.

DESPATCH OF LORD SALISBURY.

LONDON, JULY 17.

A despatch from Lord Salisbury to the Cabinet, enclosing the text of the Berlin Treaty, has been published. In it he enters into an elaborate defence of the Treaty and refutes the charge brought against the Government that the policy set forth in his (Lord Salisbury's) Circular of the 1st April last has been abandoned, and points out the substantial concessions made by Russia, and the extensive territory restored to Turkey. By the statement (? abatement) in Russian demands at Congress, a protocol was inserted that payment of the indemnity by Turkey be deferred for an indefinite period. The Despatch adds that the Anglo-Turkish Convention will obviate all dangers of further Russian conquests in Asia, and that it gives Turkey a chance, which is probably her last, of security and prosperity, but all depends upon her sincere execution of reforms.

THE GERMAN GOVERNMENT.

BERLIN, JULY 16.

Grof Stolberg Wernegerode has assumed the general representation of the Government in place of Prince Bismarck during his absence in accordance with the law of 17th March.

LONDON, JULY 16.

The Liverpool Cotton Market closed steady. Surats firm.

The London Cotton Market has been firm.

Fair Dhollera	5½
In the Manchester Market there has been a good enquiry, but business checked by firmness of holders.	
7 lbs. Shirtings	5 10½
8½ lbs. do.	7-0
40s. Mule Twist	0 9½
Exchange on India, 60 days' sight	½
4 per cent. Rupee Paper	79½
4½ per cent. do.	86
5½ per cent. do.	87½
3 per cent. Consols for Account	95⅞
5 per cent. French Rente, 1872	114½
Bar Silver	52½ to ½.

About £250,000 have been withdrawn from the Bank of England for France.

THE MONSOON.

TELEGRAPHIC WEATHER REPORT FOR ALL INDIA.

JULY 16, 10 A.M.

The barometer continues to rise in Northern and to fall in Southern India. The sky is clear in the Punjab and the western districts of the North-Western Provinces, over which the temperature is increasing rapidly. Winds generally are light, except on the west coast of Ceylon. Rainfall of preceding twenty-four hours was almost confined to Bengal. The chief rainfalls are—twenty-two tenths at Rungpore, thirteen tenths at Purneah, three inches at Saugor Island, nine tenths at Calcutta, six tenths False Point. Showers have fallen at a few stations in the Central Provinces and Madras. The heaviest occurred at Shahabad in the Deccan, where eighteen tenths fell.

COAST WEATHER REPORTS.—JULY 17.

CANNANORE, 5-10 p.m.—Weather cloudy; wind SW; thermometer max. 82; min. 76; W. B. 79; barometer 29·66.

CANWAR, 5 p.m.—Weather bright and clear; wind WSW. 4; thermometer 86·1; barometer 29·728.

MANGALORE, 16th—Weather cloudy; wind SE., SW. Fall of rain 1 cent.

TUTICORIN, 3 p.m.—Weather fine; wind strong, W; thermometer 92; barometer 29·76.

VINGORLA, 5 p.m.—Weather clear; wind WSW. light; thermometer 89.

RAINFALL IN BOMBAY.

		Colaba. In. cts.	Fort. In. cts.	Byculla. In. cts.
	8 Previously registered...	47 84	51 0	40 91
July	16 Tuesday	0 5	.....	.....
	17 Wednesday	.....	0 0	0 0
	Total.....	47 89	51 0	49 91
	Fall up to 17th July 1877.....	.....	32 33	36 18
	" " 16th " "	39 45	.....	.....

NOTE.—The returns from the Fort and Byculla are made up to 6 p.m. each day. The return from Colaba is up to midnight.

BOMBAY.—After a break in the rains of a few days' during which the heat was exceedingly oppressive, a mild thunderstorm came up last night and heavy rain fell.

POONA.—The heavy appearance of the clouds on Sunday morning and the warmth during the day betokened a shower, and before 5 p.m. our hopes were realised, and a very liberal downpour, which continued for some time, greeted our longing expectations.—*Poona Observer.*

THE many friends in India of Colonel Thompson, of the 9th Bombay N. I., will be glad to hear that that gallant and popular officer has not been obliged to go home on account of ill health, as it was feared he would have to do when the 9th left Bombay for Malta. Our latest letters from Malta inform us that Colonel Thompson was in command of the Second Infantry Brigade, consisting of his own regiment, the 9th, the 26th Bombay, and the 25th Madras N. I.

ELSEWHERE we publish a Resolution of the Government of India, giving the results of the test census taken in certain talukas of the Famine districts last January, and admitting that there has been a lamentable decrease in the numbers of the population since January 1877. The pressure on our space compels us to withhold till to-morrow an article reviewing this Resolution.

THE Council of His Excellency the Governor of Bombay, for the purpose of making Laws and Regulations, will meet in the Council Hall, Poona, on Saturday, the 20th inst., at midday.

THE official report of the famine relief operations in the province of Mysore, for the week ending the 6th inst. states, that "with two exceptions, the prospects are more encouraging than they have been for some time. Though the rain was not heavy the showers which did fall considerably brightened prospects, and there appeared indication of a more copious and general downpour. The two districts where the drought still continues are Hassan and Kadur. In these, the young crops are said to be withering and sowings are retarded. But in the southern and eastern portions of the province and in part of Chitaldrug sowing of paddy, ragi, javare, and other crops is in progress. Locusts and grasshoppers are very numerous, and district officers complain of the apathy shown by the people in any effort made to exterminate these destructive creatures. Prices continued to rise. Imports of grain by rail amounted to 1,202 tons, or 94 tons more than last week. From Bangalore, 326 tons were sent to the interior, being 67 tons less than in the week previous. In addition to 12,605 on ordinary works, the Department Public Works employed 32,568 relief labourers, being fewer by 258 than in the week before. A good many belonging to the agricultural class have left the works in talukas where good rain has fallen; but any decrease in this direction is compensated by the influx of those severely pressed by the steady rise in the prices of grain." The Interim report, dated the 13th, says that "good general rain fell throughout the Nundidrug Division, Mysore, and parts of Chitaldrug. In the three western districts the rain-fall is still very scanty."

IN Manipur, the bazaars have been emptied by dark rumours that the Maharajah had found it necessary to offer up some human sacrifices. This was discovered to be a gross calumny, and the Court passed an order that any one circulating it should have his tongue cut out. Strange to say, the bazaars nevertheless remained more or less deserted.

THE *Pioneer*—The result of the opinions called for with reference to the extension of the value-payable parcels' system to England is that, the proposal is only combated by the Trades Associations of the three Presidencies and the Chamber of Commerce of Madras, and decidedly recommended in every other quarter. Nevertheless, we understand, the Director-General of the Post Office, in forwarding the case to Government, before whom it now lies, is disposed to accept the view of the minority. Our own reasons for holding that this is the only view which, under the circumstances, can fairly be acted upon, were given very fully some months ago.

THE *Englishman* announces the death, on Saturday last, of Professor Blochmann, Principal of the Calcutta Madrasa, and one of the most distinguished of our Arabic scholars. Mr. Blochmann's urbanity had gained him the esteem of all with whom he came in contact, and his loss will be severely felt not only by the Madrasa, but by the Asiatic Society of which he was a most energetic member, and to whose magazine he was a constant contributor, as well as by the literary world in general. His funeral, which took place on Saturday evening, was very largely attended both by Europeans and by members of the Muhammadan community.

THE *Examiner* says—To judge from the articles which have appeared in certain newspapers, and the reports of some military discussions, it would appear that it is rather a desirable thing than otherwise to permit the existence in those native States in India which are in subsidiary alliance with ourselves of armies which it is acknowledged are very likely to be used against us, and which are, moreover, capable of doing us considerable injury. Men gravely discuss the amount of power for evil which it would be as well to entrust to the native princes instead of how best to render them practically harmless. Scindia and Holkar, the Nizam and Jeypore, may be perfectly loyal, but for that very reason we have the less faith in their power to restrain their troops, if it were ever a question of another uprising against British rule. Moreover, circumstances alter cases, and it is difficult to believe that the virture of even Oriental potentates would be more proof against the temptation of seizing what appeared to be a favourable opportunity than would that of their European brethren. The whole case lies in a nutshell. We do not want the assistance of these petty armies out of India; in India they are a standing menace to the peace of our rule. We fail to see the advantage of the latter state of affairs even when it is willingly accepted by the Indian Government, and find it hard to appreciate the political nicety of adjustment which would keep certain States just strong enough to give us perpetual cause for alarm, and too weak to eject us out of the Peninsula altogether. Lord Lytton has taken a step in the right direction, with the slight drawback that even he could not possibly have taken it at a worse time.

THE *Times* can boast of being represented at Berlin by the most credulous and bombastic of all the correspondents there. This gentleman gives the following sentimental account of an affecting scene, in which Prince Gortschakoff and Lord Beaconsfield were the principal performers, at the sitting of the Congress on the 20th ultimo. Strange to say, he forgets to state, at the end of his narrative, that the two illustrious actors in the farce winked at one another as the curtain fell:—"At the beginning of yesterday's sitting there was a really interesting scene, which deserves to be noticed. Prince Gortchakoff, detained in his bed by gout, has not been able to attend the last sittings. At yesterday's meeting he came in his carriage, which stopped at the entrance, whence the Prince was carried to the door of the Council-room, when every one hastened round him to congratulate him on the restoration of his health. Soon afterwards Prince Bismarck declared the sitting opened. Prince Gortchakoff then begged permission to speak, and though the President exhorted him to be seated, he rose with apparent effort, and, amid profound and respectful silence, said:—" Mr. President. Your Excellencies.—After having been kept away for several days from your deliberations, I do not like to reappear among you without making the following remarks, which are prompted by the love of truth and of my country. During your late deliberations my colleagues (the Prince here bowed towards M. d'Oubril and Count Schouvaloff) have granted you, in the name of Russia, concessions far surpassing those she thought of making.' On hearing this all the members of the Congress evinced signs of apprehension. The aged Prince spoke with effort in a trembling voice, holding firmly to the table, and looking before him with a resolute expression, and his auditors began to wonder whether his words were not the prlude to a declaration withdrawing the concessions Russia had made, and whether it was not to make this declaration that the Prince had braved the extreme fatigue imposed on him by his presence in the Congress. Happily, however, the Plenipotentiaries were soon reassured by the Prince continuing:—But I am too well aware of the feelings which influenced my colleagues to raise any objection to the concessions they deemed it their duty to make. I merely wish to state to you, what is very well known, that Russia has made this sacrifices from her desire of peace, and that she spoke truth when declaring, before as well as at the end of the war, that she merely stood up on behalf of the Christians of the East, that she had no narrow or selfish aim, and that having made enormous sacrifices in a war in which the cause of Christianity and civilisation was alone at stake, she has just proved herself capable of also making sacrifices for the great work of pacification to which you are devoting your efforts. I suppose no one will gainsay the glory of her army, which has achieved the most brilliant victories; but Russia wishes it to be known that she is desirous of exchanging the laurels of victory bought with the most precious blood for the palm of peace.' These words were followed by a profound silence, due, probably, to the emotion of his auditors; for the spectacle of the illustrious old man thus exerting his last energies to vindicate the moral greatness of his country was really calculated to touch the heart. After a few moments, Lord Beaconsfield rose and begged to be heard. In language which I have heard greatly extolled, but of which I have not been able to obtain the exact text, the English Premier, with that varied action peculiar to him, thus began:—I feel sure I shall interpret your sentiments in expressing profound admiration I have felt for the language of my noble and illustrious friend, and the way in which he has given utterance to the true sentiments of his country. I am happy to think that it is a desire for peace which has guided the decisions of Russia in the late deleliberations. I therefore hasten to acknowledge it in the name of this illustrious Congress, listening to me, and I firmly hope that I shall meet with the same sentiment in all its deliberations.' Lord beacons field spoke for several minutes longer and then sat down, and real business of the meeting began after this somewhat sentimental incident, by which, however, the noble lord produced the best possible effect on all his auditors.

THE *Examiner* says—In August, 1876, we reviewed at length 'A Book of Verse from India,' the work of a young Hindu lady, named Toru Dutt. We expressed a very high opinion of its poetical merit, knowing absolutely nothing of the authoress or the origin of the book. In the *Revue des Deux Mondes* the little volume found another enthusiastic critic; but, otherwise, it was unnoticed in Europe. From a second edition of this work, which has just been forwarded to us, we learn, with deep regret, that the authoress, Miss Toru Dutt, died at Calcutta, in her twenty-second year, on the 30th of August, 1877, and we cannot but record, with pardonable pride, the statement of her father, that our notice in the *Examiner* gave her extreme pleasure almost in her last hours. We regard this young Hindu lady as the most eminent poetic genius that Anglo-Indian literature has hitherto produced; the specimens we quoted in our review were marvellously skilful and melodious. We learn, from the prefatory memoir to the new edition, that she was equally versed in two other languages foreign to her birth—Sanscrit and French. In the latter there will shortly appear in Paris a novel of Indian life, by Toru Dutt, which is being seen through the press by Mlle. Clarisse Bader, author of 'La Femme dans l'Inde Antique,' and by the famous Orientalist, M. Garcin de Tassy.

ACCORDING to the *Times'* correspondent at Berlin, every one agrees that at the Congress Court Schouvaloff has displayed a knowledge, ability, presence of mind, and energy truly admirable. It is he who almost singly hitherto has sustained the discussion on the part of Russia, and in the sitting of Monday, June 24, when the term to be allowed the Russian troops for evacuating the conquered territory was being considered, he struck every one with the extreme ability of his remarks. M. de Saint Vallier, who had previously only spoken once since the opening of the Congress, advanced the proposal that the Russian troops should evacuate their positions within six months. On two different occasions, in the course of his speech, M. de Saint Vallier said the proposal he had the honour to submit to the Congress accorded with the desire of Her Britannic Majesty's Government, and on each successive occasion Count Corti, the Italian Plenipotentiary, interrupted him by saying that it-likewise found favour with the Government of His Majesty the King of Italy. Austria, similarly, seemed to agree with the proposal, and a majority for it was reckoned on, when Count Schouvaloff rose. The Count appeared deeply moved. He declared that the honour of Russia was at stake in the matter. Taking from his pocket the instructions he had received from his Government, he declared he had reached the extreme limit of the concessions he was authorised to make; that the Congress would commit a grave mistake by imposing this useless concession on Russia, whichh might tend to wound her national pride; and he added that if the Congress adopted the resolution submitted to it, the Russian Plenipotentiaries would be compelled to ask for fresh instructions. At this mament it appeared that the members of the Congress had yielded somewhat to the influence of the able and touching remarks of Count Schouvaloff. Prince Bismarck was about to put the questioh so the vote, when Count de Saint Vallier, euidently to obviate the failure of his motion, rose to speak. He declared that, although the Governments who had proposed to restrict the evacuation oj the Russian troops to a period of six months had only done so after deep and ripe aeflection, and although in their eyes considerable importance attached to the fixing of a definite period, yet it seemed to him their was a superior consideration—namely, to maintain, in the interests of peace, the feelings of union and concord hitherto prevailing in the Congress; ond he would, therefore, withdraw his motiod, yielding to the arguments of Count Schouvaloff. The members applauded, the question was put to the vote, and decided as Count Schouvaloff had argued."

THE Council of the Royal Geographical Society are advertising for subscriptions to an African Exploration Fund, which at present amounts to only £2,000. The Report of the African Exploration Committee to the Council having been adopted it has been determined, in accordance with the Report, to despatch without delay a small expedition to explore the country between the East Coast and the northern end of Lake Nyassa. The expeditionary party will be commanded by Mr. Keith Johnston, the well-known Geographer, who has had two years' experience as a scientific explorer in Paraguay, and it well leave England in the autumn. Starting from the end of the caravan Road, now being constructed by a party of English engineers from Dar-es-Salaam (25 miles south of Zanzibar,) the Expedition will direct its course to the northern end of Lake Nyassa, a distance of 350 miles, and examine the newly-discovered Livingstone or Kondi Mountain range reported to be 15,000 feet high, to the N. E. of the Lake. Should this part of the journey be successfully performed and the resources of the party not have been exhausted, a further exploration will be made of the country (190 miles in width) lying between Nyassa and the southern end of Tanganyka.

Truth says:—What more clever than all this bother on the part of the Russians about the delimitations of Bulgaria? A large Bulgaria would have been a barrier against their aggressive designs, and a Bulgaria with ports on the Ægean Sea would have been in direct maritime communication with us. Two Bulgarias, separated from the Ægean Sea, and with a littoral on the Black Sea, the one absolutely independent of Turkey, and the other independent, and yet not independent, with a few fortresses occupied by Turks along the frontier that separates the two, is a situation far more suited for Russian intrigues than one strong and self-sustaining Bulgaria. The Russians saw very quickly that Ignatieff had made a mistake. Instead, however, of trying to remedy it themselves, they vowed that it was a *sine qua non* of peace, left us to rage against it, and then made the greatest merit of giving up their plan and accepting ours, which suited them far better.

A MARVELLOUS marksman has arrived at New York. His name is Dr. Carver, and he is supposed to be the most wonderful rifle shot in the world. He was carried off when a child by the Dakota Indians, and lived with them sixteen years. At the age of nine he began to shoot birds on the wing with a rifle, and subsequently became so expert at shooting that the Dakotas regarded him as superhuman. He rarely missed a shot at a bird even when on horseback, and killed buffaloes and deer shooting from his hip, never raising his rifle to his eye when shooting at sitting or standing game. After leaving the Dakotas he shot in matches at San Francisco and elsewhere, and his wonderful exploits "electrified the Pacific coast." One of his most extraordinary feats was breaking all but seven glass balls out of 2,000 with a rifle at ten paces. This feat was performed at Oakland, California. His other occasion he broke fifty successive glass balls while riding on horse at full speed. The horse was a "green animal" from a livery stable, from whose back a gun had never before been fired. He prides himself especially upon his fancy shots. From the hip he claims to be a dead shot at anything stationary within a reasonable distance. A ball being thrown twenty or thirty feet in the air, before it falls he will fire at it and reload his gun twice, breaking it on the third shot. At from twelve to fifteen yards he will break as many balls as one man can keep in the air, thrown as high as possible, reloading at every shot. He shatters a ball thrown straight at his head by a man thirty yards distant. He shoots right and left with a man on each side throwing the balls in the air. At the crack of the rifle the balls are cracked. He throws two balls in the air at once, breaking one, loading his rifle and shattering the other before it reaches the ground. At Logansport he hit with a rifle-ball seventeen successive trade dollars thrown over a tree. He shoots at half-dollars and dimes tossed in the air, and knocks the spots out of nickels. He declares that he has broken glass balls while he was mounted and his horse was in the act of leaping a fence four feet high. Dr. Carver asserts that he can shoot by sound almost as well as by sight. He has appeared on the stage blindfolded, and sent the ball through a bell rung behind him. He can give no explanation of his skill, but states that "it comes natural."

THE political adventures of the Earl of Beaconsfield are by Mr. F. Hill—so says *Truth*. Mr. Hill is editor of the *Daily News*.

METEOROLOGICAL OBSERVATIONS.

GOVERNMENT OBSERVATORY, COLABA.

BOMBAY, 16th July 1878.

Means of observations taken at 6 a.m., 10 a.m., 2 p.m., 4 p.m and 10 p.m.

Barometer corrected 32 deg. Fah	29·835
Temperature of the Air	84·2
Wet Bulb Thermometer	80·8
Dew Point	79·6
Relative humidity of Air	·864
Extent of cloudy sky (the whole sky clouded=8).	7·6
Maximum temperature of air (read at 6 p.m.)	86·4
Minimum do. do. (read at 10 a.m.)	80·4
General Direction of Wind	WNW., SE, NW, WNW
Movement of wind in 24 hours	124
Fall of Rain	0·05
Total fall during the month	27·32
" " year	47·69

THE INDIAN CONTINGENT AT MALTA.

(FROM OUR OWN CORRESPONDENT.)

MALTA, JUNE 28.

My last letter ended with the departure of the Duke of Cambridge. After he left there was a lull in the military circles of Malta. Everybody seemed to feel happy and contented that all had been so well spoken of, and had given such unqualified satisfaction to their august visitor. The regiments took a few days' holiday, and received the first issue of pay in English currency. The men were at first a little puzzled at the exchange, and had a notion that the familiar rupee was better worth having than the one shilling and nine pence, but were quite reconciled when they were told that they could buy rupees if they preferred them, at about one shilling and eight pence each in the Valetta bazaar. I understand that an order has since been issued, fixing future payment for the men at two shillings for the rupee. This will be a most welcome addition to Jack Sepoy's pay, and make him quite happy. The men are allowed a little meat and some vegetables in addition to their ordinary rations; they feel grateful for this agreeable change in their diet. Meat is too expensive for them to buy much of it for themselves, and if not given to them, they would have probably lived upon the ordinary farinaceous food allowed by regulation. The weather is getting hotter, and the hospitals and some of the other tents have been thatched over with straw. The patients are much more comfortable since this was done, as the temperature is pleasantly cool in the shade. The health of the men is improving as the effects of the voyage pass off; the better living and the absence of other mouths to share it is working a great improvement in the appearance of the men, and they will return to Bombay in much better condition than they left it.

In my last I mentioned the dinner given by the Indian Expeditionary Force to the Duke of Cambridge. I was not able to give you the text of the Duke's speech, and now supply the omission. The Duke, in a very able speech, addressed the officers in substance as follows:—

His Royal Highness expressed the very great pleasure he felt in meeting for the first time the representatives of the three Presidential Armies. Knowing the Indian army so well by reputation, he came out to Malta fully prepared to find the Army of India well and efficiently represented, and he found his expectations more than realized. Everything he saw (and in the few days he was able to spare for a visit to Malta, he thought he had seen a great deal), gave him the greatest satisfaction and showed that everything was as it should be, and in thorough working order. The regiments and departments, composing the garrison of Malta, he had often come in contact with and knew well, and they were, as he had always found them, fully keeping up their reputation for efficiency. He congratulated the leaders of the Expeditionary Force on the fine troops they had under their command, and congratulated the troops themselves and the officers commanding them—officers in whom he felt he could place the greatest confidence. The Cavalry reflected great credit on the force, the men rode well, their horses looked well, and their drill was particularly remarkable for its quietness, precision, and steadiness. The two batteries of Artillery were good examples of what Field Artillery should be. The whole Expeditionary Force had had many difficulties to contend with, and had surmounted them all. The perfect accord that existed between the people of Malta and the Indian troops was a further proof of how determined these men were to show that the army of India was as exemplary in its behaviour as in its conduct under arms.

Before sitting down he could not but pay a small tribute to Colonel Wray, Commanding Royal Engineers, whose energy and ability had been so usefully employed in improving the comfort of the troops, and completing the defences of the Island. His high opinion of this officer he felt a great pleasure in having an opportunity of expressing. Finally he begged to thank the officers of the Expedition for the honour that they had done him in inviting him to meet them that evening.

This I extract from the *Malta Times*, and it is the pith of his speech. There was a good deal more of it, but all to the same intent.

In the interim I have been doing Malta a little and taking long walks. I will not bore your readers with a full description of its sights and wonders as they are pretty well known, and guide books enter into these details very fully.

In one of my rambles, I came upon a guard of the Main Fencibles, and with the usual politeness of the Maltese, was invited, by one of the soldiers, to walk in and see the guard room. The room was in the most perfect order, the men's beds neatly rolled up at the head of the cots. The rifles, "Snider carbines," beautifully cleaned and properly placed on the armracks. The men spoke English and answered my questions very civilly. All the mattresses were of horse hair and looked very clean and comfortable. I was made quite welcome, and, on leaving, I felt agreeably surprised to find that no beer money was either asked for, or looked for. Ah, my dear countrymen, I will not draw invidious comparisons, but I fear some of you will think when you read this "What a soft fellow he was not to make him pay his footing." My guardroom acquaintance will not lose in the long run by the omission, although at the time I would not offend his respectability by offering him a gratuity. The Maltese are certainly the most polite and civil race I have met with, and even the beggars are only moderately importunate. There are too many of these forlorn creatures here to make it possible to relieve them all, and as it therefore becomes necessary to get rid of them with as little trouble as possible, I will tell your readers the best way to do it, and should they visit Malta on their way home, they will find it to their advantage to try the plan. It is of no use to get angry and say "Jao," they don't know so much Hindustanee as they do English, albeit there is a great temptation to try the former language first. If you want to effect your purpose in the easiest possible manner you must keep your mouth shut, and with a slight toss of the head backwards protrude the chin a little; this is the strongest negative you can give, and one that is understood here better than the most determined "No" you can utter, and silences all further appeal. For example—"Want something to-day, sir, four-wheeler, sir." Silence and the chin trick, and cabby drives on, perfectly satisfied that it is useless to try and tempt you further. An old woman now toddles up dressed in a black silk saree-like costume, with a live creature in swaddling clothes, probably a baby, partially concealed beneath it, "Give something, sir," "Give mbney, sir, for the babee, she whines." For the babee? Yes. You my dear reader may have a "babee," as she calls it, and you find it, well—a case that your chin will not quite meet. The next moment you are surrounded by cases quite as deplorable, and there is nothing for it but a firm shoo-ance to the chin movement, and you pass on. The next applicant brings a glass of water. "Take glass water, sir." "Yes." "Give something, sir, miserable, sir." Chin again, and off she goes to offer her glass to the next comer, who will perhaps drink the water, and stick out his chin, and drive off, when it comes to "give money sir." A small boy with a shoe-black-brigade's boot-cleaning arrangement under his arm is the next. "Clean your boots, sir; yes, sir?" But the gesture of the chin is repeated and off he trots to try his fortune elsewhere. Thus by a judicious use of the chin a traveller may walk through Valetta with comparative ease, and without it you may be pestered into using strong language and losing your temper which everyone knows is highly improper. Some people in India get very much annoyed by the tom-toms; but the tom-toms in India are peace and quietness when compared with the bell-ringing at Malta. The loudest and most powerful bells are passionately dashed together so as to cause the most tremendous discord that can be possibly imagined, and just when the noise is at its height, a bell of a different tone gives a signal note and all cease together. On very big days this entertainment is varied by the firing of guns, as an introduction to the bigbell overture. The Maltese don't seem to mind it a bit, and the ladies hurry off to chapel as if their doing so might appease the angry bellringers, and it certainly has that effect when a sufficient number of this sable-dressed fair ones are assembled in the buildings.

I fear my letters are rather wanting in news. We get such extraordinary reports that I am afraid to write them down, knowing that I shall only have to contradict them the next day. This no doubt would amuse your readers if the pages of my letters were printed separately in a daily paper, but would not be so satisfactory if the news contained in one paragraph were contradicted in the next one. One day we were gravely informed that all the native troops were to be sent to Tenedos. The next day that a portion of the Force was to go to England; and that a firm in Malta had received a telegram from their house at Portsmouth to say that the Jumna troop ship had been despatched from that port to convey a selection of the Indian Contingent to England. There was no mistake about it, as it came by telegram from Portsmouth, and was therefore undoubtedly true, of course. The next day none of the Indian troops are to be sent to England; Reuter's telegram says so, and it was so decided in Parliament last night, so it must be true. Now the report is that two troop ships are on the way out, and are intended to take the place of some of the hired sailing vessels, and to take some of the troops back to India when the fleet returns. This appears to be probable, as the steamers were much too heavily weighted with two ships in tow, and had they experienced bad weather they would have been compelled to cast them off and leave them to their own resources. If Congress is able to settle matters amicably, and peace is thereby ensured, transports would be required to convey a portion of the British force back to England, as they would not then require so strong a garrison here, and it may be for this that they are coming. On Tuesday last there was a sale of some twenty ponies in the cavalry lines. These were grass cutters' baggagers and were sold by auction, being in excess of the number required. The sale was well attended by a crowd of straw-hatted Maltese and others. The tats were not the best of their kind, but realized good prices, some going as high as £6 before the hammer fell. The owners must have been well pleased with the result of their venture.

NOTES FROM BERAR.

(FROM OUR OWN CORRESPONDENT.)

JULY 12.

IT is not true that Colonel Mayne, Deputy Commissioner, "died suddenly" at Akola, as stated by your contemporary in its issue of the 9th instant. The circumstances have already been reported by me.

Rumour has it that Mr. Davies, Extra Assistant Commissioner, Akola, had his fingers warmed by the Resident for something connected with the Central Jail; hence our popular Civil Surgeon, Dr. Little, has taken charge. Can anyone throw some light on the subject? Several prisoners escaped during the past two years.

The Khamgaon State Railway, worked by the G. I. P. R. Company, will be closed on the 16th instant, *i.e.*, no trains will run to that place. There are two short State railways in Berar; will Government now work both lines. If they do, it will be a losing game.

Cholera, I regret to say, prevails in all the districts. Balsim suffers the most, while in the other districts it is not severe. We are having good showers of rain; the future looks very promising.

We were very sorry to lose our popular Engineer Mr. Hamilton, of this division. He has gone as Assistant to the Superintending Engineer, Bolarum. Mr. Craig has come here in his stead, and from all accounts he is a first rate man, having come from Bolarum.

Lieut. Orr has been appointed Wing Officer to the 3rd Infantry, H. C., at Bolarum, and Lieut. Welchman Wing Officer to the 5th Infantry, H. C., at Aurungabad.

There is not the slightest foundation for the gup that Dr. Eves, Officiating Sanitary Commissioner, H.A.D., intends relinquishing his much-coveted appointment.

Cholera still hangs about the Bolarum villages, but none in the cantonment. Rain is falling in copious showers.

The old Contingent Hospital at Bolarum is condemned, and a new one is being built near the parade ground.

I was surprised to see in the columns of a contemporary that "a very severe type of cholera has broken out at Aurungabad in the Nizam's territories. It is stated that about forty deaths have taken place!" From our weekly reports it may be seen that cholera has appeared in a very mild type at that station. To date (13th) there were thirty-four registered cases, of which thirteen proved fatal. The cases were all natives that proved fatal, and those treated were in the last stage of collapse; they were old people and children suffering from starvation. The sanitary arrangements of the military stations are perfect. The rain is keeping off, only 7·18 inches have fallen.

No. 2 Battery, H. C., is still out in camp. A few cases of cholera have appeared in the lines of the 3rd Cavalry, H. C. The cantonment is now free of the disease.

BOMBAY.

THE sentence of penal servitude for life passed by Court Martial at Aden June 17, on Private Woodcock, H M's 8th Foot, for culpable homicide amounting to murder, is confirmed.

THE SURAT EDITORS' CASE.—The hearing of the rule *nisi* granted by the Chief Justice and Mr. Justice Kemball for a transfer of the case of the Surat editors and others for trial at Bombay was fixed to come on yesterday at the Appellate Side of the High Court. The answering affidavits on behalf of the prosecution not being ready, the argument has been adjourned until the 24th inst.

FURIOUS DRIVING.—Luximon Janoo, a coachman in the employ of a Parsee stable-keeper, named Pestonjee Eduljee Talyarkhan, was charged before Mr. Nana Morojee with driving his vehicle on the 2nd instant in a manner so rash and negligent as to cause injury to Sabajee Mahadew. He was adjudged guilty and fined Rs. 20.

A BREACH OF THE ABKARI ACT.—Yesterday, at the Girgaum Police Court, two Hindoos, named Hurrichund Bhiajee and Mahadeo Moroo, were convicted by Mr. W. Webb of conveying into the city of Bombay from Callian a quantity of country liquor in a copper pot alleged to contain 23½ seers. The first defendant was fined Rs. 15, the other being an old offender, was fined Rs. 20.

ASSAULT ON BOARD SHIP.—Yesterday, at the Fort Police Court, Charles Syenson, a seaman of the British ship Battle Abbey, was charged before Mr. C. P. Cooper with assaulting another seaman, named Isaacson, belonging to the same ship. The circumstances of the assault are briefly these:—It appears that on the afternoon previous the prisoner used some bad language towards the prosecutor, and on remonstrating the prisoner took up a knife and attempted to strike prosecutor with it; the boatswain and sailmaker, however, who were present at the time wrenched it from his hand, on which the prisoner and prosecutor commenced fighting until they were separated by some of the other men. Afterwards they turned to their duty, but about 6 o'clock in the evening the prisoner, it appears, renewed the quarrel with prosecutor, and again endeavoured to attack him with a knife, when the prisoner was handed over to the police.

His Worship adjudged the prisoner guilty, and sentenced him to three months' hard labour in the House of Coorrection.

RECENT FIRES AT MANDVIE.—A paragraph having appeared in the *Bombay Gazette* some time ago to the effect that, at a fire which broke out at Mandvie Bunder, the want of Vehar water was very sorely felt, and that in consequence the fire could not be speedily extinguished, a complaint was made before the Town Council, and some correspondence ensued between different departments of the Municipality. The matter was finally brought before a meeting of the Works Committee of the Town Council held on Tuesday last, when there were present—Dr. Blaney, Chairman; Messrs. Nowrojee Fazulbhoy, Nanabhoy Byramjee Jeejeebhoy, and Raghunath Narayen Khote. The committee passed the following resolution:—"That as since the resolution of the Town Council, dated 3rd April 1877, was passed, the Corporation has given its sanction to the carrying out of Mr. Braham's Bhandarwadda water scheme (by which it is believed the present Mandvie supply will be increased and the supply made more constant than it is now), the subcommittee are of opinion that fires on the east side of the city will be more quickly extinguished when the scheme is brought into operation."

COUNSEL'S OPINION ON THE MUNICIPAL ACT.

A DOUBT having been raised as to the power of the Municipal Commissioner to enforce the municipal byelaws to collect municipal rates for this year, and to publish the lists of municipal voters until the assent of the Governor General to the new Municipal Act has been published, Mr. Grant obtained the opinion of the Advocate General and Mr. Latham, which was submitted to the Town Council at its meeting held on Tuesday last. It is as follows:—

J. H. GRANT, Esq., Municipal Commissioner.

SIR,—We have the honor to inform you that, pursuant to your verbal instructions, we had a consultation last evening with the Advocate General and Mr. Latham upon the question of whether, having regard to the provisions of the New Act in respect of the list of persons qualified to vote at ratepayer's elections and to become members of the Municipal Corporation, the omission to publish before the 1st instant the Government's assent to the new Municipal Amendment Act would necessitate the passing of a special Act. Though publication of the Governor General's assent is undoubtedly necessary before the Act can have validity, counsel are of opinion that, as soon as that publication is made, it will relate back and give retrospective force to the Act as from the dates fixed by section 1—That such publication in fact will operate to give validity not only to the Act itself, but also to anything purporting to have been properly done under the Act since the date of passing; and will thus validate the list which you prepared and notified in anticipation. Counsel are also of opinion that the Act, though having no validity, must be deemed to have been passed on the date when the bill was read a third time and sanctioned by the Legislative Council, namely, as we believe, on the 8th February last. Under these circumstances Counsel do not think there is any necessity for a special Act.—We have, &c.,

16th July, 1878. CRAWFORD AND BORVEY.

APPEAL IN THE FIRST SURAT RIOT CASE ACCEPTED.

AT the Appellate Side of the High Court yesterday the case of the Empress *viz* Doolub Fuckira and five others (the first Surat riot case) came on before Mr. Justice West and Mr. Justice Pinhey. Mr. Telang and Mr. Naghindas appeared in support of the petition. A petition of appeal had been presented to their Lordships a few days ago by Mr. Naghindas, and their Lordships had taken time to consider their decision. The petitioners were convicted on the 4th May last by Mr. Macpherson, Sessions Judge of Surat, and the first was sentenced to be transported for ten years, and the other five for seven years each. The grounds of appeal were shortly these:—

1. That the convictions and sentences are contrary to law. 2. That they are contrary to the weight of the evidence recorded in the case.

political matters. If they do show any wisdom at all, it is in connection with superstitious matters. They have no idea whatever of how the greatness of their country should be promoted. In consequence of this, the Hindus who exercised paramount authority in India are now reduced to the state of being unable to exercise in the country even the power which people of the sweepers caste exercise in other countries. But these stupid people, when they take anything into their head, they do not like a long time to form a body of their own. In the year 1857 the dispute first arose merely on account of the cartridges, and the result thereof was very dreadful. The treatment which the officers of the British Sircar at present give to the people of Hindustan is such that if brute creatures be subjected to it they will, without any regard for their lives, become desperate. The Acts which have been passed since 1857 have greatly harassed the people. There was a slight scarcity of rain in one year, but the prices (of grain) became high, and consequently lakhs of people died of want. Our English officers in India ought to have been on their guard on account of these deaths, but they entertained no such anxiety, and, on the contrary, tried experiments with these deaths. It was a critical time, and not a time to try experiments by which lakhs of people died. Their only duty was to preserve life. It was not a time to try an experiment as to whether people could live on half a seer of food. In consequence of the trial of the experiment six or seven lakhs of people of India went to the other world. This is not all. While there prevailed such a famine, a sum of about two crores of rupees of India was unnecessarily wasted by having grand demonstrations of joy at Delhi. When India was involved in such calamity the English people got their salaries increased on the ground thereof, and had new appointments created. We cannot describe this conduct by any other words than the following.—We cannot help calling them eaters of butter from the head of a dead body. Moreover, at the time of such a famine new harassing Acts were passed, and attempts are being made to increase the taxes. With reference to their political relations they have produced dissatisfaction in Cabul and Hyderabad. In short, the English people have become excessively proud, and the result will be very bad. It appears the Russians have gained a perfect footing in Asia Minor. They are making khatpat (intrigues) in Cabul. The people inquire whether it is not the pride of the English people which has given rise to the present proceedings of the Russians. Hitherto, no one who was proud was able to maintain his position. Even persons who had achieved great things (ultimately) came to grief (in consequence of their pride). It appears that similar calamities are likely to befall now. But with reference to this, what causes us a little grief is as follows:—The people of India are quite stupid, and depend entirely upon the English people. If the latter are ruined in consequences of such pride, the former will be crushed down for nothing. We therefore constantly suggest that the British Government should fully watch the conduct of their English officers, and should adopt measures, to secure the people of India against any annoyance. If the people who are 24 crores in number should sincerely be inclined to assist their rulers, Government will never have to fear any difficulty. But pride ruins everything. Let us see what the result of this will be.

(Signed) VINAYEK WASSUDEW,
Oriental Translator to Government.

* The wife of Ram, a King of Oudh.
† A King of Ceylon.
‡ The King of the infernal regions.

No. 11, dated the 4th February 1878.

OPINION by J. MARRIOTT, Esq., Advocate General, Bombay.

I HAVE perused the literal translation of the article in the *Shivaji* newspaper forwarded with the letter from the Chief Secretary to the Government, to the Government Solicitor of the 31st ultimo, and continue of opinion that the article in question is an attempt to excite feelings of disaffection to Government within the provisions of section 124 A of the Penal Code.

The article was published on the 16th of November last. It is desirable in these cases that proceedings should be taken as soon as possible after publication.

(*Confidential*).

No. 319, dated Fort William, the 7th March 1878.

From J. O'KINEALY, Esq., Officiating Secretary to the Government of India, Home Department, to the SECRETARY TO THE GOVERNMENT OF BOMBAY.

IN reply to your [confidential] letter No. 497-10 Con., dated the 13th ultimo, I am directed to say that after careful consideration the Governor General in Council think it would be better not to prosecute the publisher of the *Shivaji* under section 124 A of the Indian Penal Code.

(*Confidential*).

Dated Bombay Castle, dated the 6th March 1878.

From the Honorable E. W. Ravenscroft, Chief Secretary to the Government of Bombay, to the Officiating Secretary to the Government of India, Home Department.

WITH reference to your confidential demi-official letter of the 25th December last, I beg to forward copies of the notes by the Honorable Messrs. J. Gibbs and L. Ashburner, as to the best mode of dealing with the Native Press, and to observe that the remarks which his Excellency Sir Richard Temple has to make on the subject have already been submitted confidentially to the Viceroy.

Note by the Honorable J. Gibbs, dated the 4th February 1878.

I concur with his Excellency the President in thinking that section 3 of Act XIX. of 1876 might well be taken as a model on which to found a section applicable to newspapers in this country, and I would then add, as suggested by his Excellency the Viceroy, the purport of the sections of the Irish Act. 33 & 34 Vict. c. 9. ss. 30. 33.

I would notice an error, and rather an important one, on page 10, line 4, of the Viceroy's Minute. Not even in the Presidency town is a civil action tried by a jury; only in criminal cases at the High Court Sessions, are juries employed at the Presidency towns, so that whenever a civil suit was brought against Government it would be heard by a judge alone, whether in the Presidency or the Mofussil.

The question of taking securities from editors is rather a difficult one; for what should security be required? If against sedition, then that is provided for otherwise under the proposed adaptations of the Irish Act; but I do not think any security will be needed if the law be altered as proposed.

I would as regards the English Press, not make any exception in the Act, but, as proposed by his Excellency the Viceroy, would put in a section giving Government the power to apply the Act to the Press of such parts of India, or such classes of papers as may be from time to time thought necessary.

I would venture to put forward a suggestion, which is founded on a long and careful consideration of the subject of the Native Press on this side of India, and that is to oblige writers to place their names at the end of the articles; and for all articles not so signed the editor should be answerable. I believe there is some such law in France, but I feel assured from inquiry and from experience that if writers are obliged to put their names at the end of their articles, and the placing of a false name be made punishable, it will check many of the would-be patriots from airing their seditious cogitations as freely as they do now.

Note by the Honourable Mr. Ashburner, dated the 7th February 1878.

I AM very glad that the seditious character of the Native Press has at last attracted attention. It is impossible to exaggerate the mischief it is doing. I have reported upon it more than once.

The Dramatic Performance Act amalgamated with the Irish Press Law will form a good basis for legislation; but if his Excellency the Viceroy's suggestion to require a deposit of Rupees 10,000 from every editor of a paper if he carried out, it will at once extinguish all the petty libellers, who can only support their papers by levying blackmail from Native officials and the more respectable members of society.

Probably not one of this very voracious class could furnish the required security, and we should thus get rid of the whole of them. My honourable colleague, Mr. Gibbs, finds a difficulty in this measure, and asks for what would security be demanded? I reply, security to abstain from seditious writing; the security would be liable to forfeit in the event of any article being published which *in the opinion of Government*, was of a seditious character.

An action might be against Government to recover the money forfeited, but it should be only tried by a European judge.

The forfeit of security would be in addition to any punishment that the editor might be liable under the Act.

I would make no exception in favour of articles published in English, nor would I allow the Local Government any discretion to exempt certain districts or papers from the operation of the Act. It is quite possible that they might prefer the sedition to the odium and responsibility of suppressing it. Neither would I give the editor any warning; he should know what is seditious as well as we do, and until he received his warning would feel at liberty to publish any quantity of sedition; he would then make a fictitious transfer of his papers, and the next warning would have to be made to a new editor and proprietor. To be effectual the Press Law must be stringent and thorough; and if we tolerate sedition in English, the Sabas which are springing up all over the country will find no difficulty in translating it into the Vernacular. The fact that the articles are written in English will give them an importance that they would not have otherwise. The seditious associations to which I have alluded are doing much mischief, and I would take this opportunity of suppressing them by making it penal to raise subscriptions to agitate political questions without the sanction of Government.

Holkar and other Native Chiefs subscribe largely to the Sarvajanic Sabs, which, it is not unfair to say, is a seditious association.

I fear the Honourable Mr. Gibbs' suggestion to make the writers of all articles sign them would be easily evaded; still, I do not object to it; if not very effective to check sedition, it can do no harm.

It will be necessary to provide for seditious words as well as seditious writings.

(*Confidential.*)

Dated the 12th January 1878.

Demi-official from Sir RICHARD TEMPLE to LORD LYTTON.

I have considered the confidential reference made by your Lordship regarding the Native Press. Unless the Native Press of Bengal has got worse during 1877, I am not sure whether it can be called disloyal on the whole. There used in my time to be elements of decided loyalty in it. I used to extract the loyal and disloyal passages, and reprint them in parallel columns, in order to strike a sort of balance for my own consideration.

I must also remark, with extreme deference, that our impression used to be that the Government of India noticed assertions made by the Native Press, which notice aggravated its importance.

My opinion of the Native Press up to *January* 1876 will be found in my Minute on the Administration of Bengal bearing date January 1876. Whatever, however, the objections against the Native Press of Bengal may or may not be, they are much greater as regards the Native Press of Bombay Presidency for the most part. In other words, the Native Press of Bombay is decidedly worse than that of Bengal. The Parsee and Guzeratee section of the Bombay Press is less objectionable—indeed, the Parsee section is pretty good, but the Mahratee section is open to very grave objection. When I received your Lordship's reference I was actually preparing to take steps in a case which appeared to pass the bounds of tolerance.

If anything were required at all in Bengal, it would be still more required in Bombay, I am very sorry to say.

The model I would wish to suggest (if you really resolve to move) would be section 3 of Act XIX. of 1876, "Dramatic Performances." Apply that section to newspapers published in the Vernacular languages of India, especially clauses (*a*), (*b*), but not (*c*). Also note the words "whenever *Government is of opinion* that," &c., &c. &c.

Then take the sections from the *Irish* Act alluded to by your Lordship.

Unless some such words as "*is of opinion*" be used, I should think that liberty to bring a suit afterwards would be dangerous and embarrassing. With these words, however, I do not think that the liberty would do harm.

I fully perceive the objections to excepting newspapers published in the *English* language; also I bear in mind that *Native* newspapers may hereafter be published in that language, with all the faults now attributable to the Vernacular Press; still I apprehend that the exception must be made, and that the English section of the Indian Press must be left alone.

I am very sorry and regretful that it should be found necessary to take additional powers by law respecting the Native Press.

I do not advise any attempt to take security from Native editors or proprietors of papers.

MEETING OF THE TOWN COUNCIL.

AT the weekly meeting of the Council held on Tuesday last, Dr. Blaney presided, and there were also present:—Sir Frank Souter, Kt., C. S. I., Mr. Kirkham, Dr. Pinkerton, Messrs. Nowrojee Furdonjee, Nanabhoy Byramjee Jeejeebhoy, Raghunath Narayan Khote, and Fazulbhoy Cassumbhoy Gangjee. Mr. Grant, the Municipal Commissioner, and Mr. Barrrow, the Secretary, were also present.

THE RUMOUR ABOUT THE TUNNEL AT TULSI LAKE.

Mr. Nanabhoy.—Before the business is commenced, may I beg to draw the attention of the Municipal Commissioner to a paragraph in to-days' *Bombay Gazette* regarding a rumour about an accident to the tunnel at Tulsi Lake. My object is simply to disabuse the minds of the people; and therefore I think an explanation is necessary.

Mr. Walton explained that he was down at Tulsi on Saturday last and could give the Council positive information of what had occurred up to that date. Nothing of any importance had occurred there. There was a slip of earth only in the old shaft where a slip happened last year; but he was sure the contractor would be able in four or five days to go on with the work. This year there was an opening of 80 feet square on which the contractor had got a derrick, and had provided every convenience for getting the earth out of the tunnel, the stoppage of which was of no importance to the Municipality. No damage had been done to the tunnel that he (Mr. Walton) was aware of. The *debris* would be taken out and the tunnel cleared in a few days at a cost of about Rs. 500; and this he hoped would be considered by the Town Council to be satisfactory.

Mr. Raghunath.—What effect would the accident have on the promised supply of Tulsi water?

Mr. Walton.—None whatever. I heard the rumour about the Fort yesterday afternoon, and I was astonished at it.

The Chairman.—I think the Council must be very much satisfied with this expanation.

Mr. Walton said he might add that the contractor, Dadabhoy, assured him that if any slip occurred, he should clear the *debris* even during the monsoon; and that even if the worst came to the worst, he should never allow the progress of the work to be retarded in any way.

Mr. Kirkham drew attention to a letter of the contractors, Messrs. Campbell and Co., regarding the refusal of the Executive Engineer to furnish them a copy of his progress report of 10th May last, and a statement said to have been made by the Commissioner that a copy of the report had been sent; and that the letters of the Executive Engineer and of the contractors must have crossed.

The Municipal Commissioner explained that what he had stated at a previous meeting was that the Executive Engineer had consented to give Messrs. Campbell and Co. a copy of the report on their sending some person to take a copy. But after the consent had been given, Messrs. Campbell and Co. thought proper to publish a certain letter in the newspapers which was an attack upon Mr. Walton; and he had therefore been advised by a solicitor that he was not called upon to put the report in the hands of the contractors, as it was intended to be used as a weapon against himself. It was a private matter between Mr. Walton and Mr. Campbell; and the Council had nothing whatever to do with it. Mr. Grant added that the contractors had never come to him direct as they ought to have done if they felt themselves aggrieved. It was only last year that the pay of the workmen at Tulsi had been allowed to fall so much into arrear that, in order to prevent a delay in the prosecution of the work, Mr. Grant, after consulting Mr. Maclean, then Chairman of the Council, sent a man with Rs. 4000 to pay the workmen. He (Mr. Grant) then told them they were carrying on their work so badly that he should have to put certain sections of the Act into force against them. Mr. Walton had, in fact, shown them a great deal too much consideration in allowing them to go on with the work. He (Mr. Grant) had given them three opportunities for explanation, but no explanation had been given by them regarding the way in which they carried on the work; and yet they now said they have had no opportunity of defending themselves. So far from their having anything to complain of, Mr. Grant said he had obtained for them labour and carts through the agency of the Collector of Tanna, who had been good enough to assist them in the matter. The work was stopped at present on account of the monsoon. It might have been taken out of their hands a year ago.

At Mr. Kirkham's request Mr. Barrow read the former minutes of proceedings on this subject.

Dr. Pinkerton remarked that, under the circumstances, Mr. Walton was quite right in not giving the contractors a copy of his report.

Mr. Kirkham said that Mr. Walton having under advice not supplied the contractors a copy of his report, the original question arose whether they should now give them a copy.

The Municipal Commissioner—Mr. Walton does not choose to give them a copy. If you do so, it will be on your own responsibility.

Mr. Kirkham said he would not press the point. The whole matter had now been cleared up. The document had not been furnished to the contractors, and it was not to be furnished—and for very good reasons.

THE DRAINAGE WORKS LOAN.

The Council were asked to recommend the Corporation to sanction an advance of Rs. 21,400 from surplus cash balance to provide for cost of establishment Rs. 14,000 purchase of surveying instruments, &c., Rs. 7,000, and contingencies Rs. 400, for completing the drawings, specifications, &c., for the first portion of the drainage works to be commenced and carried out at once. This was in addition to the Rs. 5,215 already advanced by the Corporation for charges on account of the Drainage Commission.

Mr. Nowrojee.—Has the drainage loan been sanctioned by the Government of India?

The Municipal Commissioner.—No, not yet.

Mr. Nowrojee said he objected to the grant asked for. They had no right to assume that the Government of India would sanction the loan, for they might change their mind.

The Commissioner said that had nothing to do with the undertaking of the Corporation. The Corporation were bound to carry out at once the first part of the works. It was a loan which the Council were bound to provide for.

The Chairman said his impression was he left open to the Town Council to raise their own loan; and that it was not necessarily to be got from the Government of India.

Dr. Pinkerton said he understood from the Corporation proceedings that the loan was to be asked for from the Government of India: but that if they could not get it, they were to raise it elsewhere.

Mr. Nowrojee said it was a distinct understanding that the loan was to be asked for from the Government of India.

Mr. Raghunath agreed with Mr. Nowrojee. If the Government of India did not sanction the loan, where would the Corporation be? Mr. Raghunath would therefore advise them to cut their coat according to the cloth; for where could they get extra cloth?

Sir Frank Souter.—Get it from the tailor. (A laugh.)

Mr. Nowrojee remarked that if the loan was not sanctioned by the Government of India, matters would assume a different complexion altogether. Where were they to get the loan if it was not sanctioned by the Government of India?

The Chairman read the resolution of the Town Council regarding the raising of the loan, which in the opinion of several members, showed that the loan was to be got from the Government of India.

Mr. Nowrojee said the committe appointed by the Corporation had not done anything yet, simply because the sanction of the Government of India had not been received.

Mr. Kirkham said he always understood that the loan was to be got from Government of India—it was an assumed thing. It had been assumed from the beginning that the loan would be given: and the committee, of which he was a member, had taken no step, because they had received no information as to whether the Government of India sanctioned the loan. It came upon him with something like surprise to learn that the Government of India might not give the loan. The Corporation had from the beginning understood that the money was to be had from the Government of India on the same terms as the previous loans; and if this loan was not sanctioned, the whole of the calculations regarding the cost of the drainage works would have to be opened.

The Commissioner was asked what the resolution of the Town Council meant in binding themselves to do the first part of the works at once?

A member remarked that it meant that the work was to be undertaken on the Government of India sanctioning the loan.

The Commissioner.—The Chairman of the Corporation is altogether of a different opinion (*i. e.*, that the loan should be raised somewhere.)

Mr. Nowrojee.—Then the Chairman of the Corporation is mistaken. (A laugh.)

The Chairman.—The Chairman of the Corporation is the gentleman to call the committee, but has not yet done so.

The Commissioner.—He is going to call it next evening.

Mr. Nowrojee said that in the resolution to be submitted to the Corporation, the words "the Government of India" had been inserted, but that they were struck out at the suggestion of the Chairman, who remarked to him that it was assumed the loan was to be got from the Government of India.

Mr. Kirkham.—There is no reason, I apprehend, to doubt that the Government of India will come to our assistance.

The Commissioner.—If they have got the money.

Mr. Kirkham:—They have any amount of money.

Dr. Pinkerton.—The Government of India cannot give us the money except at a very heavy loss to themselves.

Mr. Raghunath.—Then we cannot execute the drainage works—that is the long and short of it.

Mr. Nowrojee asked why the Government of India could not give the money.

Dr. Pinkerton explained that the Government of India could get it at 97 or 98, while they were bound to give the Corporation Rs. 100; and a difference was a loss to the Government.

The Commissioner.—I think I may remind the Council that if they do not do something soon, Government will probably force them to act.

Mr. Nowrojee.—We will see how they do it.

Mr. Kirkham thought they might expect an answer in a short time.

The Commissioner was understood to say that the local Government had sent a telegram for an answer from Simla.

Dr. Pinkerton remarked it was probably known that the Government of India had refused loans to other municipalities.

Mr. Nowrojee said if they could not get the loan, all the preliminary expenses incurred would be a dead loss to the municipality; and he was therefore opposed to the grant asked for.

The Commissioner.—Then, is the word of the Corporation not worth the paper it is written on!

Mr. Nowrojee remarked the Corporation agreed to carry on the works on the distinct understanding that the Government of India was to advance the money.

Dr. Pinkerton said that, on the explanation given by the Commissioner, he would propose that the grant of Rs. 21,400 be sanctioned.

Sir Frank Souter.—In the event of the Government of India refusing the loan, where are we?

The Commissioner said they must borrow, elsewhere. They could not stultify themselves.

Sir Frank Souter said he should strongly advise the commencement of the works if they could get the required loan. If not, where were they to get the money from?

Mr. Kirkham remarked that the drainage works were agreed to on the understanding that no fresh taxation would be necessary; but, if the Government of India did not grant the loan, the whole question would have to be reopened. They must therefore wait till they got an answer from the Government of India.

The Commissioner remarked that the money must be raised somewhere; for the fact was the first part of the works must be commenced next October.

Mr. Nanabhoy.—As Dr. Pinkerton's proposition has not been seconded, it falls to the ground: and we must proceed with the other work.

The Commissioner.—I should like, then, to free myself of any responsibility in this matter.

Mr. Nanabhoy.—What responsibility do you incur?

The Commissioner.—There is a responsibility if the work be not commenced.

Mr. Nowrojee.—It would be no fault of the Municipal Commissioner: but of the Government of India.

The matter then dropped.

LIVER PILLS FOR INDIA AND THE COLONIES.

DR. KING'S DANDELION and QUININE LIVER PILLS [without Mercury] are the best remedy for Bile, Wind, Indigestion, Sick Headache, Spasms, Giddiness, Heartburn, Nervousness, Gout, and all disorders of the Stomach and Liver. They combine mildness in operation with the most admirable effects, and as an aperient cannot be surpassed. Manufactured by JAS. CROOKE, 47, Mortimer Street, London, W., and sold all over the world by most Chemists and Medicine Vendors at 1s., 1s.d, 2s. 9d., 4s. 6d. and 11s.

BANKS.

COMPTOI D'ESCOMPTE DE PARIS.

HEAD OFFICE,
PARIS.

SUBSCRIBED and PAID-UP CAPITAL £3,200,000
RESERVE FUND .....£ 800,000

LONDON BANKERS.
THE UNION BANK OF LONDON.

DEPOSITS.

INTEREST is allowed at TWO PER CENT. per annum on the minimum monthly balances.

Terms for Deposits at 3, 6, and 12 months certain may be obtained on application to the Bank.

All Remittances should be made payable to the Comptoir d'Escompte de Paris.

F. VOUILLON, Acting Manager.

1, Rampart Row, W.

THE AGRA BANK (LIMITED.)
CAPITAL—£1,000,000.
RESERVE FUND—£1,50,000.

BOMBAY BRANCH.

CURRENT ACCOUNTS are kept, and interest allowed when the Credit Balance does not fall below Rs. 1,000.

DEPOSITS received available at any time. Remittance to England in the Bank's Bills and Interest allowed thereon at the rate of 4 per cent. per annum.

DEPOSITS are also received for fixed periods on terms which may be learnt on application.

DRAFTS granted at the exchange of the day on London, Scotland, Ireland, and the Bank's Agencies in the East.

CIRCULAR NOTES issued, negotiable in the principal places in Europe.

GOVERNMENT and other STOCKS, and SHARES bought and sold, and the safe custody of the same undertaken.

NITREST, PAY and PENSIONS collected; and ever other prescription of Banking Business and Money Agency transacted.

All Remittances should be made payable to the Agra Bank Limited.

Bombay, 10th April 1875.

JAMES MADDEN & CO.'S
(LATE WHEATLEY, MADDEN & CO.,)
FINANCIAL AGENTS,
BOMBAY.

NOTICE to Officers of the Army and Members of the Civil Services of India, Merchants, Clubs and the Public generally.—Messrs. J. M. and Co. are prepared to GRANT DRAFTS on their London Agents or to purchase demand Bank drafts at the very best rates of Exchange *without any commission.*

Remittances in full MUST accompany instructions.

Current and *Deposit Accounts* kept. Agency terms may be had on application. London Agents: GEO. W. WHEATLEY & Co., and RIDGWAY and SONS.

SALES BY AUCTION.

DINSHAW HORMUSJEE & COMPANY,
No. 26, MEADOW STREET.

AUCTION SALE of Cloth and Serge Cuttings, Salvages, Remnants of Cloth, Linen Drill, Gold Cord and Numerals, Ankle Boots, Cloth Tunics, Jackets, Trowsers, &c., &c., at the Army Clothing Stores, Neskit Lane, Byculla.

Messrs. DINSHAW HORMUSJEE & Co., are instructed by the Superintendent of Army Clothing to sell by Public Auction, THIS DAY, THURSDAY, the 18th instant, at 1 P.M., at the abovementioned place, the following goods, viz., 100 bags of cloth and serge cuttings salvages cloth remnants, &c., 200 yards Oxford cloth, Nos. 2 and 3 44 yards French grey cloth, 311 yards of linen drill, 280 yards gold cord, 270 pairs gold embroiderd numerals, 360 pairs ankle boots, cadet patterns, cloth tunics, jackets, trousers, 400 black cotton linings, empty packing cases, helmet baskets, &c., &c.

A deposit of 25 per cent. will be required at the time of sale, and the balance on delivery of goods, which must be removed, within 3 days from the day of sale.

AUCTION SALE of the Royal Hotel Furniture, Glass, Crockery, Tea Sets, Plateware, &c., in Tamarind Lane, Fort.

If not disposed of by private bargain,

On MONDAY, the 22nd, and on TUESDAY, the 23rd day of July, at 1 o'clock p.m., each day, Messrs. DINSHAW HORMUSJEE and Co. are instructed by the Proprietor of the Royal Hotel, Mr. D. C. Lobo, to sell off by Public Auction, at the abovementioned place.

All the glassware, crockery, teasets, plated dish covers, hot water oblong and square curry dishes, knives, spoons and forks, candlesticks, kerosine lamps, a set of blackwood dining tables, several camp tables, side board, screens, whatnots, carved circular, pier, side, and other tables, conversation sofa, and cleopatra couches, chairs, bronze, three light and single hanging largand lamps with drops, bronze gas lamps, writing tables, engravings in Maple frames, punkhas, clothes presses, glass-door cupboards, chiffonier, teapoys, dining-room, American and easy chairs, several camp cots, dressing and wash-hand tables, toilet glasses, chests of drawers, globe lamps, bath tubs, commodes, coir rugs, cooking utensils and dispense articles, &c., &c.

Catalogues are published, and the property is on view.

DINSHAW HORMUSJEE & Co.

Bombay, 18th July 1878.

RUSTOMJEE PESTONJEE,
No. 3, Kalbadevi Road, next to the Govet. Book Depot.

SALE BY PUBLIC AUCTION.
By order of the Committee of Adjustment.

RUSTOMJEE PESTONJEE will sell by Public Auction on MONDAY next, the 22nd instant, at his late residence, Marine Lines, the property belonging to the late Surgeon Major A. M. Rogers, Marine Battalion, consistins of blackwood furniture, glass and crockery ware, lamps, military uniform wearing apparel, arms, &c., &c. Also a collection of valuable medical books, and surgical instruments nearly new. Sale to commence at 2 o'clock p.m.

AT 3 O'CLOCK P.M.

An excellent office brougham with powerful horse and harness. The above property will be on view on and after FRIDAY, the 19th instant.

RUSTOMJEE PESTONJEE,
Bombay, 18th July 1878. Auctioneer.

SORABJEE COWASJEE AND COMPANY.

USUAL AUCTION SALE.

Messrs. SORABJEE COWASJEE and Co. will hold their usual auction sale at their room, TO-MORROW, the 19th inst., sale commencing at 1 p.m.

An invoice of Gentleman's and Lady's boots and shoes in great variety.

An invoice containing six cases of best porcelain material and nicely decorated water and milk jugs, and teapots of different designs and size, with covers.

Samples of rich crockery ware, &c., &c.

India made toys, artificial fruits, brackets, 2 cases soaps.

1 dozen patent best double stitch sewing machine hand.

15 cases condensed milk, damaged.

SORABJEE COWASJEE & Co.

NOTICES.

MALVERN COLLEGE.

THIS COLLEGE, which contains a Junior, and a Modern, as well as a Classical Department, prepares for the Indian Examination, Civil, Forests, Telegraph, &c.

For further information, apply to the Rev. ARTHUR FABER, M.A., Headmaster, late Fellow and Tutor of New College, Oxford

FOR SALE, MANILLA and OILED COIR ROPE and CORDAGE. Apply to
OWEN & OKELL,
Agents to W. H. HARTON & Co., Calcutta.
23, Apollo Street, Bombay.

FRITH'S INDIAN PHOTOGRAPHS,
Unmounted, 8 inches by 6¼.
Six Hundred Subjects.
Rs. 15 per dozen; single Copy, Re. 1-6.
THACKER & Co., LIMITED,
ESPLANADE HOTEL, BOMBAY.

JUST PUBLISHED, PRICE Rs. 4-12.
PERSIAN MANUAL; by Capt. H. W. CLARKE, R.E., containing—
Part 1.—A Concise Grammar.
Part 2.—A Vocabulary, English and Persian.
THACKER & Co., LIMITED,
ESPLANADE HOTEL, BOMBAY.

SEEDS! SEEDS!! SEEDS!!! AND BULBS!
PALEKAR & Co., Kalbadevi Road, Bombay, have just received from England and Cape of Good Hope their VEGETABLE and FLOWER SEED SUPPLY, Dahlia Bulbs and Achemenes Roots. Early applications for Seeds, and especially for Bulbs, are requested.
PALEKAR can also supply Fruit Trees—such as, Mango Grafts, Pomeloes, &c.
Price lists can be had P st Free on application.

MESSRS. W. NICOL & Co.,
METAL MART & BYCULLA IRON WORKS,
AGENTS for Clayton and Shuttleworth's Portable Engines, J. and H. Gwynne's Centrifugal Pumps, Aveling and Porter's Steam Road Rollers, D. New and Co., Machine Tools, Val de Travers Asphalte Co., Silicate Paint Co., &c. Specialities from these Makers always available, also Fire Engines, Hand Pumps, Pipes, Engineers and Contractors' Plant and Iron of all qualities.
Ornamental and general Castings, Forgings, Girders, Roofs, Cranes, Mortar and Scorkie Mills, and all classes of Ironwork executed with despatch under European superintendence at the BYCULLA IRON WORKS.

THE GREATEST LUXURY
In a hot Climate.
PEARS'
TRANSPARENT
SOAP,
Pure—Fragrant—Durable—The BEST for Toilet—Nursery—Shaving.
Recommended in the Journal of Cutaneous Medicine, by the Editor,
MR. ERASMUS WILSON, F.R.S., as "The most refreshing and agreeable balm for the Skin," used by the PRINCE and PRINCESS of WALES and their Children.
Sold by Chemists and Perfumers everywhere.

CAUTION TO THE PUBLIC!
DR. BRIGHT'S PHOSPHODYNE.

WHEREAS it having become known to the Proprietors of DR. BRIGHT'S PHOSPHODYNE that a Medicine, emanating from an unscrupulous London firm, is exported to India and China, and foisted on purchasers as equal in efficacy to Dr. Bright's Phosphodyne, they feel it due to the public to specially caution them against this compound, and request their most careful attention to the following distinctive characteristics of Dr. Bright's Phosphodyne:—

1st.—That Dr. Bright's Phosphodyne is sold only in cases.
2nd.—The words "Dr. Bright's Phosphodyne" are clearly blown in each bottle.
3rd.—The Registered Trade Mark and Signature of Patentee are printed on the label of every case.
4th.—Directions for use in all the following languages are enclosed in each case, without which none can POSSIBLY be genuine—

English, French, German, Italian, Dutch, Spanish, Portuguese, Russian, Danish, Turkish, Persian, Hindostani, Madrasee, Bengalee, Chinese, and Japanese.

DR. BRIGHT'S PHOSPHODYNE
Is the Only Reliable Remedy for
NERVOUS AND LIVER COMPLAINTS
AND ALL
FUNCTIONAL DERANGEMENTS.

DR. BRIGHT'S PHOSPHODYNE is patronised by the aristocracy and the *elite*, extensively used in the army and navy, and strongly recommended by the leading Medical Practitioners.

DR. BRIGHT'S PHOSPHODYNE
Is sold by all Chemists and Patent Medicine Vendors throughout the Globe.

N.B.—Ask for DR. BRIGHT'S PHOSPHODYNE and do not be persuaded to take any useless AND POSSIBLY DANGEROUS SUBSTITU

NOTICES.

INDIA TO ENGLAND by THE LEVANT AND THE DANUBE. Re-printed from the *Bombay Gazette*.
PRICE—ONE RUPEE.
May be had at the *Bombay Gazette* Office and from Messrs. Thacker & Co.

CALICO BALL.

IT is proposed to have a CALICO BALL at the COUNCIL HALL, POONA, on the 2nd September next. The following Gentlemen have kindly consented to form a Committee:—

Lieut.-Col. HOGG, Deputy Quartermaster General.
Lieut.-Col. JUSTICE, Military Secretary.
J. K. SPENCE, Esq., C.S.
Captain FRITH, A.D.C.
Lieut. CHICHESTER, 2nd Queen's.
Lieut. NOON, 11th Regiment.

The scale of prices proposed for Tickets is as follows:—

A Lady's single Ticket	Rs. 8
A Gentleman's (Ditto)	„ 12
A double Ticket (Lady and Gentleman)	„ 16
A Family Ticket (for any number of one Family)	„ 20

Ladies being *bona fide* visitors may be included in a Family Ticket.

Fancy Dress to be worn. Materials for dresses to be of Cotton only; silks, satins, and silk velvets to be excluded. Cotton Velvet will be admissible.

Applications for Tickets to be sent to the Honorary Secretary. It is hoped that intending Subscribers will send in their applications for Tickets not later than the 1st August, to enable the Committee to estimate the funds forthcoming, and to make the arrangements for the Ball accordingly.

CHAS. MANT, Major, R.E.,
Honorary Secretary.

8th N. I. Lines, Poona, July 8th, 1878.

MELLIN'S FOOD
FOR
INFANTS AND INVALIDS.

THE only genuine substitute for MOTHER'S MILK, and recommended by the highest medical authorities as the best of all foods for Infants and Invalids. Testimony has been received from all parts of India of its extraordinary value in Infant Nurture as well as in Adult cases of apparently hopeless inanition, requiring as it does absolutely no digestive effort for its assimilation.

The new machinery employed for its production enables the manufacturer to present it in a form which for convenience in use and for keeping properties surpasses any food hitherto manufactured.

Per Bottle, Re. 1 and Re. 1-12.
AGENTS
D. S KEMP & Co.,
BOMBAY.

For Sale at this Office,
MAPS OF THE SEAT OF WAR.

No. I.
COLOURED MAP
OF
TURKEY IN EUROPE
WITH BESSARABIA.
Size 20½ by 13½ inch.
PRICE—MOUNTED ON CLOTH, RUPEE 1-6;
WITH ROLLERS, Rs. 1-8.

No. II.
MAP OF TURKEY IN ASIA.
Size 23½ by 16 inch.
PRICE—To Subscribers to this Journal...Rs. 0 4
To Non-Subscribers 1
Mounted on Cloth ..... 8 As extra. 0
„ „ with Rollers. 10 „

THE INDIAN
RAILWAY TRAVELLER'S GUIDE
FOR
JULY 1878.
Printed and published at the *Bombay Gazette* Office.
PRICE—EIGHT ANNAS,
Indian Postage, ½ Anna.
WITH A NEW COLOURED MAP OF INDIA,
Showing every Railway Station on the Indian Lines.

☞ *The* GUIDE *has lately been thoroughly revised and considerably enlarged, and the attention of travellers is particularly directed to the table of through routes and fares from Bombay to places in India and abroad, which shows at a glance how a tourist making Bombay his starting-point can spend his time to the best advantage.*

THE *GUIDE* contains, besides the other usual information, the latest alterations in the Time Tables of the B. B. & C. I. R., G. I. P., East Indian, Sind, Punjab and Delhi, Nizam State, Madras and the several other lines of Railway.

The alterations in the Passenger and Mixed Trains between Bombay and Poona, which comes into force from the 1st of this month, and the Monsoon alterations in the B. B. & C. I. R. Co.'s Passenger Trains, will be seen in this Guide.

The GUIDE, having a large circulation amongst Travellers, by Rail and otherwise, is a most effective medium for Advertisements.

CONTENTS.

Coloured Map of India.
Index to Railway Stations.
Index to Places by Steamer and Dak.
Route to all parts of the World.
Route to England from India via the Pacific.
Through Routes and Fares from Bombay to places in India and abroad.
Tonga Daks.
Bombay.
Through Mail Trains:—
Bombay to Allahabad and Calcutta.
Calcutta to Allahabad and Bombay.
Bombay to Poona and Madras.
Madras to Poona and Bombay.
Bombay to Delhi and Mooltan.
Mooltan to Delhi and Bombay.
Bombay to Surat and Ahmedabad.
Ahmedabad to Surat and Bombay.
Railway Trains:—
Bombay to Allahabad and Calcutta.
Calcutta to Allahabad and Bombay.
Bombay to Nagpore.
Nagpore to Bombay.
Bombay to Poona and Madras.
Madras to Poona and Bombay.
Shahabad to Secundersbad and back.
Dhond to Munmar and back.
Local Trains between Bombay, Mahim, Bandora, &c.
Bombay to Surat and Ahmedabad, &c.
Wudwan, Ahmedabad and Surat to Bombay.
Rates for Parcels, Horses, Carriages, and dogs, on G. I. P. R.
Khamgaum State Railway.
Amraoti State Railway.
Wurdah Valley State Railway.
Holkar and Neemuch State Railways.
Mokameh to Burdwan (E. I. Ry).
Burdwan to Mokameh (do.)
Nulhattee to Azimgunge and back.
Tirhoot State Railway.
Allahabad to Cawnpore and Delhi.
Delhi to Lahore.
Lahore to Mooltan and back.
Lahore to Delhi.
Delhi to Cawnpore and Allahabad.
Lahore to Jhelum and back.
Hasthras Road to Mattra and back.
Scinde State Railway.
Delhi to Bandikui and back.
Agra to Ajmere, Jeypore and Nasirabad, and back.
Benares to Lucknow and Moradabad.
Moradabad to Lucknow and Benares.
Madras to Bangalore, Nellgherry and Beypore.
Beypore to Bangalore, Nellgherry and Madras.
Negapatam to Tuticorin and back.
Tanjore to Anaikari Chatram and back.
Madras to Porto Novo and back.
Madras to Trichinopoly, Madura, Dindigal and back.
Arcounm to Conjeveram and back.
Tinevelly to Tuticorin and back.
Calcutta to Canning and back.
Calcutta to Goalundo.
Goalundo to Calcutta.
Calcutta to Kooshtea and back.
Goalundo to Chitpur and back.
Northern Bengal State Railway.
Kurrachee to Kotree and back.
Steam Navigation Companies:—
P. and O.
Messageries Maritimes.
Austro-Hungarin Lloyd's
Bubaino Steam Navigation Co.
Euphrates and Tigris S. N. Co.
British India Steam Navigation Co.
Indus Steam Flotilla.
Irrawady Flotilla.
India General S N Company.
Rivers Steam Navigation Co.
Routes by Steamers.
Routes in the Bombay Presidency, &c.
Routes in the Punjab.

SUPPLEMENT TO

The Bombay Gazette.

BOMBAY:—THURSDAY, JULY 18, 1878.

LIBRARY OF THE BOMBAY BRANCH OF THE ROYAL ASIATIC SOCIETY

CONDITION OF BULGARIA.

THE following information as to the condition of some of the most interesting parts of Bulgaria south of the Balkhans, was supplied to our Constantinople correspondent from a trustworthy English correspondent who has recently travelled in the district:—

Bania, which lies midway between the towns of TATAR BAZARDJIK and Samakov, serves as a half-way house between these towns. Is derives its name from a bath which has been erected over a spring of hot water, and which, rising close to the main road, offers a strong inducement to travellers to halt for the night, and to refresh their weary limbs in its invigorating waters. Close to the hot spring rises a spring of intensely cold water, thus enabling the bather to take a bath of any temperature he may prefer. These baths have long been known, and formerly people came long distances to prove their curative powers. Last year they were kept by a very civil Turk who possessed a large stock of stories wherewith to amuse his guests, and of scrupulously clean linen, &c. for their require-ments. Now I found a queer Bulgarian in posses-sion, who was obliged to send to the town for a supply of towels, which he said were seldom needed by the class of customers who now frequented the bath, and who rarely pay any-thing for its use. This man stated that he had been burnt out of house and home by the "Committee," because he would not join the Bulgarian rising the year before, and that he was not even now viewed with very friendly eyes. He was a Protestant, he said, and he thought that had something to do with the bad treatment he received. I asked if the Turks who had returned to the town ever came to the bath, but he said, "No, they were afraid." There were formerly many Turks in Bania; some of the houses were of a very superior description, and the inhabitants well to do. There were also a fine mosque, two or three cafes, and as many khans, one being a large one, in front of which, covered by a handsome roof, was a fountain from which cool refreshing water constantly flowed. What a scene of desolation and ruin was now presented in place of the former cheerful and thriving aspect. The Hans, where in happier times travellers rested themselves and their beasts, were now razed to the ground. The cafes had shared the same fate, the fountain had been wantonly destroyed, and the clear spark-ling water had ceased to flow, leaving the dry basin as a silent protest against the wickedness of the barbarians who had thus deprived the thirsty passer-by of a refreshing draught. Even the sheltering roof had been damaged, and when I enquired why the Bulgarian had not been done away with without the least hesitation, "The Turks used to wash their hands here before going to the mosque, so we destroyed it. We would not have left a single Turkish house in the town if the Russians had not prevented our doing as we wished, but you should see the inside of the mosque: we have ruined it." Thither I bent my steps, and what a sight was there! The building solidly constructed in stone was surrounded by an enclosure in which were many graves, all more or less damaged. The door of the mosque stood open, and I entered. It was a sad sight to see what had been a place of worship in such a state. All the woodwork of the interior was destroyed. The plaster in many places detached from the walls, the pulpit upset and broken, and the floor covered with dirt and indescribable filth. As I walked round the place a Bulgarian came down from the minaret and told me I should have a fine view from the top if I cared to ascend it. Up I went, the stairs were encumbered with rubbish and dirt; but as I could see the whole town laid out before me, and observe the damage done to it, I was repaid for my trouble. Though the Bulgarians had complained that the Turkish soldiers in retreat-ing had destroyed their houses, I could see that few except Turkish dwellings had been damaged, and therefore believed the statement of the Turks that the Bulgarians had done the mischief. Though there were some twenty Turkish families in the place, I could only see one or two of the community moving about, and that they did in fear and trembling, flitting from house to house, or about their yards, in an anxious, nervous manner that betokened great insecurity. On leaving the mosque I proceeded through the Turkish quarter to my lodging for the night, but without meeting any of the inhabitants except at one spot. In passing along the main road I came to a cross path leading to a spring of water near which were some vineyards. Just before reaching the corner I saw three Turkish women emerge from the path with pitchers in their hands. On catching sight of me they drew back, put down their pitchers, and I overheard one say, "Katch kissum katch," (Run, girl, run!) Immediately one of them turned and fled down the path at her utmost speed. As I came up I caught sight of her running like a deer, her naked feet flashing in the light of the setting sun, and then with a bound she cleared the low fence of one of the vineyards, where she was at once lost to sight. The other women, who were both old, turned their backs to me, and though I told them not to be afraid, they made no answer, but stood trembling as though in an ague fit, so not wishing to alarm them more I passed on. I determined, however, to ascertain the cause of their fear, and the next morning succeeded in convincing a Turk I came across that I was a friend, and he then took me to his house, where he told me a sad tale of per-secution and cruelty. He called in his wife and daughter who told me with their own lips of the terrible sufferings they had undergone. They said it is a shame to speak of such things, but as you ask us for the truth we will tell it, and you will make known our sad fate, when we may be protected in future. They then told me with tears and sobs how retreating on Bazardjik they were cut off by the Cossacks who disarmed the men, and then searched the women and took from them all the money and valuables they had. As soon as the Cossacks had gone, Bul-garians came and robbed them of all that the Cossacks had spared, leaving them nearly naked. They were then conducted to a village where they were ordered by the Russians to remain. The same evening some Bulgarians came and took away several of the best looking girls, who were brought back the next morning. This continued day after day till not a girl remained who had not been dishonoured. They were almost starved and nearly perished with cold. After a time they were not so badly treated, but as they said, "We were not worth looking at, we had got so thin." That had no doubt something to do with it. Since their return to Bania, the daughter had twice been carried off and kept all night. I went from house to house and heard again and again the same painful tale, varied only by additional horrors. I saw the girl who had run from me the evening before, and who was very pretty; but, poor thing, what an anxious, hunted look she wore! And no wonder, for several times she had been chased by Bulgarians and had been saved by her extreme fleetness of foot. One and all of these poor people assured me that they dared not go so much as a quarter of a mile from their homes without being fallen upon. They dared not attempt the cultivation of their lands, and what is to become of them, it is hard to say. To the chief Bulgarians they dared not complain, and it is useless applying to the Russians, who would only refer them to the Bulgarian heads of the town. On one or two occasions when the Russians had taken their part, they had been doubly ill-treated as soon as they had gone. The Bulgarians had taken all their cattle, but they dared not demand any portion of their property, as they were certain to meet with nothing but blows. They entreated me to make known their case, and expressed their willingness to leave the country and migrate to Asia Minor if the means were provided for their doing so. One thing is certain; if some-thing be not speedily done to protect them, they will all be exterminated, and that appears to be what Russians and Bulgarians alike are aiming.

. . . . . .

The town of Samakov is one of the cleanest and prettiest places I know of in this part of Bulgaria. It lies at the foot of the Rila mountains, the highest peak of which rises 9,000 feet above the sea level. The town formerly contained a large Turkish population who lived in perfect harmony with their Bul-garian neighbours. The Turks were mostly well-to-do farmers, shopkeepers, and owners of iron mines and smelting works which produced con-siderable quantities of very good iron, held in great esteem throughout the country for its splendid malleable qualities. Many smelting works were also owned by Jews, of whom there were a good number in the town. Now all these works have been destroyed by patriotic Bul-garians, who want no other enterprise to exist in the land except such as originates with themselves. Having ruined the work of other men's hands, they are in no hurry to erect any-thing for themselves; so the iron trade has for a time come to a stand-still. This is the more deeply to be regretted as a large number of people (including many Bulgarians) made an honest living in connection with this branch of industry who now have to subsist on charity or starve. The Turkish owners of these works fled from the place before the Russians arrived, and all their property was thus left at the mercy of the destroyer. It does not speak well for the Bulgarians that they should indulge in such wanton destruction, but they have been guilty of still greater folly, for *after* the Russians arrived at Samakov the Bulgarian peasants, wishing to show their zeal, cut down the telegraph poles between this town and Samakov and carried off the wire! Lately Russian officials have been going round the country hunting out the wire, and severely flogging those in whose possession it was found. Curious to relate, the Bulgarians do not see the justice of this well-merited punish-ment, but complain of it as an act of oppression on the part of the Russians. Despite the num-bers who have left, there are still two hundred Turkish families in Samakov. Some of these who had started for Bazardjik had got as far as Belovo, and were there cut off and plundered by Russians and Bulgarians, submitted to every kind of indignity, nearly starved to death, and have only lately been allowed to return to their homes. They are now entirely destitute, and subsist on charity or whatever they can pick up by working at odd jobs. Many of the better classes who formerly scorned to work are now glad of any kind of employment. Fortunately food is cheap, good, and plentiful, the Russians as yet not being in such force as to raise the prices much. It is a very healthy town, with an abundant supply of good water. The people are far more intelli-gent than the ordinary run of Bulgarians, and better educated. This accounts in some manner for the toleration which has been shown to the Turks. The presence of eight hundred Russian troopers, commanded by an officer renowned for street discipline, also keeps the Bulgarians in check. Despite this, however, the Turks meet with rough treatment now and then in the town, and dare not move outside it. Should they ven-ture to do so alone, they are sure to be set upon and severely beaten by some so-called patriot. The consequence is, that though they may be seen walking about the streets in perfect freedom, the Turks are now never met with outside the walls. This insecurity has put a complete stop to their industry, and they now do nothing but lounge about aimlessly, smoking and talking. Some few still continue their old occupations, but these have protected themselves by taking Bulgarian partners into their business. Trade here is very bad, and the prospect is not a cheer-ful one for people out of work. The destruction of property has been great, but not, I believe, so great as in other places. Some of the mosques have been sacked, and little, except their walls, now remains. Most of the Government buildings have shared the same fate! Of all the mosques in the town, which contains over a dozen, one only is granted to the Turks for use as a place of worship. Some are used by the Russians as store-houses for provisions and ammunition. These, however, have only changed owners, as they were applied to the same use by the Turks. The condition of the Greek residents has not been in any way improved, and whatever ad-vantage the Bulgarians may have derived from the change of masters, the Greeks have not pro-fited thereby. Formerly they were exempt from military service though Turkish subjects, and were not hindered in the observance of their re-ligion or in their commercial transactions. Now strong pressure has been put upon them to declare themselves Bulgarians, and having once so declared themselves, they have been forced to join the Bulgarian church, and have been immediately made liable to military ser-vice. No time has then been lost by the wily Russians in calling out all the young men and marching them off to Sophia or elsewhere. There they are at once subjected to the severest drill and the strictest discipline. Thus, as Greeks, they cease to exist, their individuality being swallowed up in the sea of Bulgarianism. Those who object to this treatment, and refuse to enrole themselves Bulgarians, are subjected to every species of annoyance and hinderance in whatever they may undertake. This treatment, it is very evident, must ultimately result in all the Greeks becoming Bulgarians, or being obliged to leave the country to escape this new despotism. The Jews are in no better condition, but with this difference, that they are despised as Jews, and are not allowed to become Bulgarians. They now meet with much petty persecution, from which they were exempt under Turkish rule. The enlistment of recruits for the Bulgarian Legion goes on with redoubled energy, and none are spared. The Bulgarians, who have profited by the change of affairs in other ways, find this a terrible drain on their strength, and complain deeply of it; but the hand of the conqueror is much too heavy, and his manner far too stern, to allow of any open objections being made. They submit because they *must*; but it is with a heavy heart. Of true patriotism they know nothing, and their clearest idea of freedom is having no one to obey, no taxes to pay, no forced labour and no exacting Government officials to domineer over them. Now they find obedience in all things is exacted with unflinching energy, the taxes are heavier than they were before, and pay-ment is enforced at once. When required they have to work gratuitously as formerly, and the new Government officials are not to be put off from day to day with excuses as the old ones were, but demand instant compliance with their orders. As I remarked before, the Samakov Bulgarians are a very intelligent people, and the Russian officers speak highly of them as recruits. This makes them anxious to secure as many as they can for the army now being formed, and occasions the great drain on the popula-tion now going on.

THE RAILWAY FRAUDS CASES.

TRIAL OF MR. BEDFORD AT SHOLAPORE.

(FROM OUR OWN REPORTER.)

THE trial was continued on Friday.

Mr. Gill—Will your Honour allow me to say that to-day I appear for Rowjee and Benechund, the other two pri-soners, as well as for Mr. Bedford?

Mr. Branson—I wish to recall Balcrishna. Balcrishna was accordingly recalled.

Mr. Branson said he wished to ask the witness about the statements in his own handwriting which were not before the Court yesterday, and also to give accurately the dates of his arrest and being taken to Captain Dixon and Mr. Crawford, &c.

Mr. Gill—I do not wish to throw any obstacle in the way of the prosecution; but this witness was examined and cross-examined yesterday at great length by the learned gentleman.

The Judge—It is quite evident the prosecution was taken by surprise, and under those circumstances I suppose it is fair to allow the questions.

Mr. Gill—Then your Honour permits the witness to be recalled on the ground of surprise.

The Judge—I permit it on the ground that his evidence took the prosecution by surprise. (To Mr. Branson)—How are his former statements to be admissible?

Mr. Branson—As contradicting his present statement, and corroborating what he said before the magistrate.

Mr. Gill—That is a statement, as I understand, which he said yesterday he wrote out at the dictation of three policemen, and which was handed in to Captain Dixon next day.

The Judge—And the witness then added to it.

Mr. Gill—No doubt that was the statement which de-ceived Captain Dixon in these proceedings, and no doubt the witness added to it to this effect. The statement as it stood did not criminate himself, and Captain Dixon, know-ing that if it did not criminate himself, it could not be used against either of the prisoners, asked him if he had received a bribe, and he then says "yes, I got Rs. 100."

Mr. Branson—I want to show that it was simply im-possible for the police to have dictated what he says was dictated to him.

Mr. Gill—Then let the policemen be called to contra-dict the man. I challenge the prosecution to do it. They cannot contradict him out of his own mouth, because this statement is not admissible. It is not a confession which can be used against either of the prisoners. It is a paper in the handwriting of the witness, and he has distinctly said it was dictated by the police. It is only in that ad-dition that he criminates himself.

Mr. Branson—A little familiarity with the law of evi-dence might have obviated the objection. I tender this statement under section 157.

Mr. Gill—Your Honour will take a note of my objec-tion. This is not put in to corroborate the witness's pre-vious evidence before this court, but to contradict it.

The Judge—Very well. When the evidence is tendered it will be time enough to decide the point.

Balcrishna was then re-examined by Mr. Shantaram Narayen (in Mahrattee). He said—As goods clerk, I used to receive Rs. 50 a month. My house was searched, and all my papers, &c., taken away. The paper now shown to me is an account sent me by my mehta from Lonagam, near Poona. It is an account of moneys I sent, and which my mehta disbursed. Bapoo Saib Keshunder showed that paper to me while I was at Shewram Pandoorung's house, and I was questioned about it. I was asked how I was able to send so much money. I was asked about an item of Rs. 641-3as. sent during three months. The money was saved from my pay.

Mr. Gill—I submit this is not relevant. This witness is not on his trial for bribery.

Mr. Branson—He says he was perfectly honest; that there never was any dishonesty in the goods office. We find here that in three months, ending at August, he sent away something over Rs. 641.

Mr. Gill—He may have had a legacy, we have nothing to do with that.

By Mr. Shantaram—Bapoo Saib did not ask me how it was that I had confessed to having got only Rs. 500 in bribes, when this account showed Rs. 641; but he told me to say that I had received Rs. 500 out of all the frauds. When I went to the magistrate's office Bapoo Saib wrote a statement and told me to say I got Rs. 400 or Rs. 500 out of these frauds, and afterwards, when the magistrate asked me if I had got that money dishonestly, I said "yes." Bapoo Saib first wrote it down, and the magis-trate asked me if it was so and I said it was so. This was at the time of my second statement before the magistrate. The statement was in the form of question and answer. I was arrested on the 25th April last, at the station, and was taken at once to the Foudar's *chaori*.

Mr. Gill—May I ask what examination before the magistrate. I must see the statement before any ques-tions are put upon it. A statement before a magistrate is not evidence in a sessions court unless certain formalities are complied with.

By Mr. Shantaram—I was kept at the *chaori* for some days before I was taken to the station. I was not then questioned about any railway books. I was taken again to the station, on the next day, and was questioned about the books. After that, I was taken every day to the station. I was taken from the *chaori* to the station and back. I saw at the station, Captain Dixon, Mr. Garrett, Framjee, and Bapoo Saib.

The Judge—Who is this Bapoo Saib we have heard so much of?

Mr. Shantaram—He is not a policeman at all, but a pleader employed for the defence. He assisted the com-mission.

By Mr. Shantaram—I was taken to Captain Dixon's house one evening in a *Gharry* from the station. I don't remember if it was the 2nd May; I don't recollect on what day it was. I may have been taken to Mr. Crawford's office the next day; I don't remember. Mr. Garrett and Framjee were with me at Captain Dixon's houses. Mr. Garrett told me that if I would name all these people as connected with the frauds I should be released. I made no statement at the station; but they told me what I was to say to Cap-tain Dixon. Before I was taken to Captain Dixon's house, I admitted what they told me. They told me to say all about the 40 bags and 80 bags, and taking bribes, and that so and so did such and such things. Garrett sahib said he was my father, and would not allow me to be ruined, and I was to tell the truth, and stick to it before Captain Dixon, and not let it be changed. I accordingly wrote at the station with pencil.

The Judge—Did you sign the statement? I made a note of what I was to say. I took them with me to Captain Dixon and made a statement to him in accordance with the notes. The same night I was taken to Shewram Pan-doorung's house.

I did not show those pencil notes to Captain Dixon. Captain Dixon took me down two or three heads of my state-ment, and said it was better to take the rest next morning. I did not go to Captain Dixon next morning, but in the evening I was taken to the magistrate, Mr. Crawford, to whom I made a statement and signed it. I see my signa-ture on the paper shown me.

Mr. Branson—I now tender that statement in evidence.

Mr. Gill—I object to its being taken as evidence, and ask that it may be marked for identification. It cannot be put in to contradict the evidence which the witness gave yesterday, for there is in it a confession, and the yesterday distinctly stated that every single fact in it in any way reflecting on Mr. Bedford is untrue, and also that the contents had been dictated to him by the police.

The Judge—It is no evidence against the prisoners, of course, except in so far as it corroborates the witnesses' former statement.

Mr. Branson said the testimony which the court had to weigh in this case included both this witness's statement and his cross-examination, and the two together or the two could not be separated. And this was to corroborate his statement before the magistrate. The statement was ad-missible also under section 155, as impeaching the evidence the witness had given in this court, by showing that he had, on various occasions, made statement inconsistently with the evidence which he had given here; and again as showing that the statement before the magistrate was voluntary.

Mr. Gill—As to his evidence here being taken *plus* what he said before the magistrate, that would be a very well if the two statements agreed, or, if the witness was not here to speak for himself; but he is here, and he dis-tinctly says his statement before the magistrate was false.

The Judge—The question now intended to meet the case of a witness who had been got at.

Mr. Gill—If put on that ground, they must prove that he has been got at.

Mr. Branson—Oh, no.

Mr. Gill—It is perfectly impossible that this witness, who has been kept in gaol, could be got at. He could not have any communication with Mr. Bedford in the gaol, because Mr. Bedford is kept in a room to himself. And I put it to Mr. Bedford, who is only on trial, should he kept confined in a close cage of 6 or 8 feet square, and no one be allowed to get at him without a pass. I don't object to the statement going in, except that if this case goes to appeal, I shall be held answerable for allowing statements to be put in there as evidence.

The Judge—I think the statement is clearly admissible to corroborate his evidence before the Magistrate, which is part of his evidence before this court.

Mr. Branson—I ask to have it read, sir.

Mr. Gill objected to any portion of the statement being read except what referred to the 40 bags of wheat in ques-tion. It would be utterly improper to read what did not relate to this case. The statement contained charges against some 30 or 40 people, recklessly brought at the instigation of the police.

Mr. Branson—He says he was tutored to make the statement, and I say the statement itself will contradict that allegation, and will show it is impossible that it could have been the result of tuition.

The Judge—I allow the statement to be read as he has given evidence inconsistent with the statement.

The statement was then read.

By Mr. Shantaram—I did not examine the books. After making the statement, I used to go to the station every day. I never saw Captain Dixon for a week. He did say, and Captain Dixon did not tell me write out what I had to say and take it to his house. I wrote a statement in English at Shewram Pandoorung's house on the night of the 6th May. I wrote the statement as it was dictated by Shewram Bapoo Saib Gunputrao, and Rungo Gopal. I did not write it of my own accord. The next day I was taken to Captain Dixon's house by Bapoo Saib. Captain Dixon told me to write down a statement of Rs. 100 which I had received. This is the statement, and contains the addition which I wrote at Captain Dixon's house.

Mr. Branson—I propose to put this statement in.

Mr. Gill said it was nothing more than a statement to the police, which could not be used in a court of sessions, under section 25.

The Judge—That section would apply if he was a pri-soner. I admit it, not as a statement of fact to be used against the prisoners, but as affecting the witness's credi-bility.

Mr. Branson—Is every single word of this true?

Mr. Gill—I object to the question, until the statement has been read to him.

Mr. Branson read a portion of the statement and then handed it to the assessors, with the request to look at it and say whether they thought it was conceivable that the witness had been tutored to make it.

By Mr. Shantaram—Out of this statement, the first four paragraphs are true. The rest is false. The added paragraph is exactly as Captain Dixon told me to write it. Captain Dixon told me to go to the station, and I went with Bapoo Saib and Gopal, Captain Dixon following. Captain Dixon took me before Dr. Fraser, and he gave his paper to Dr. Fraser. I don't know whether Dr. Fraser read the paper; he did not read it in my presence. He did not ask me whether the statement was true. I told Dr. Fraser that I had taken bribes as detailed in the statement. The next day I was taken before Mr. Crawford, the magistrate, at Captain Dixon's bungalow, and I made another state-ment in reply to questions. At the time when I made that evidence, Bapoo Saib was present.

Mr. Branson—I tender that statement in evidence.

Mr. Gill—It ought not to be received. It was made while he was under the control of the police.

Mr. Branson read the statement. He said he only used it as tending to show that the witness could not possibly have been tutored when the statement was made.

Mr. Gill—He says he was. He says he was tutored to put in Mr. Bedford's name.

By Mr. Shantaram—I had a vakeel representing me at my trial. My trial commenced on the 20th May last, and there were thirteen examinations. When I was examined as an accused person my vakeel was present. I don't know whether the same vakeel was engaged by Rowjee, or not. The vakeel told the magistrate that as I was a friend of the police he threw up his brief.

By Mr. Gill—When did your vakeel throw up his brief because you were mixed up with the police in this case? Yes.—You say that when the police and Mr. Garrett first made representations to you, you made a private note in pencil? Yes.—Was that to remind you what you were to say? Yes.—Did you destroy those notes? I kept them at the house of Shewram Pandoorung.—You made a state-ment to Captain Dixon from that verbal note that night? Yes.—Had you written out anything before you went to Mr. Crawford on the evening of the next day? I wrote out the notes in pencil.—You have not got those notes? No, when I went to gaol they remained at Shewram's house.

Mr. Gill—Will the prosecution produce them?

Mr. Branson—We can't very well produce what has no existence in the possession of the witness.

By Mr. Gill—Was Mr. Bedford's name mentioned to you by Mr. Garrett or by the police? Yes.—And was it the charges against him that you were to stick to when you went before Captain Dixon and the Magistrate? Yes.—Are the impressions of the seals for three years, and no other prisoners at the bar, in the statements which have been put in, true or untrue? They are all false.—Did you put the statements criminating the accused into these docu-ments on the faith of what you were told on the occasion of May 2nd when you made the notes at the station? Yes.—Did Captain Dixon give you any reason why you should add to your statement that you had received a bribe of Rs. 100? He told me that nobody would believe me unless I criminated myself, and I should not be entitled to a pardon.—What sort of a pen did you write that last para-graph with? A quill pen.—And the rest of the document? With a steell pen.—Did you ever receive any money from Rowjee Detty or Benechund on account of these 40 bags? No.—Did Rowjee or Benechund ever tell you that Luker, or either of them, had given Mr. Bedford money on account of there 40 bags? No.—Did anybody else ever tell you that Mr. Bedford got Rs. 300 for letting these goods go out without a pass? No.—Then that statement in your three confessions is untrue? It is false.—Was any promise or any hope of reward held out to you to make these confessions? Yes.—What? I was told I should not be a looer, that I should be cleared from this case, should be given employment, and should suffer no injury. I was told also that I should be distinguished.—When the police took you into custody, were you told any charge against you? No.—Were you arrested on a magistrate's warrant? Mr. Crawford the Commissioner told me I was suspended and gave in charge of the police.—What Arthur Crawford up here?—Yes, he came to the office.—Were you arrested then? Yes.—Did he tell you on what charge? No, I was frightened.—When were you first told what the charge was that was brought against you personally? When I was taken before the magistrate.—Did the magistrate read over the information to you? No complaint was read over to me.—Was any charge mentioned to you? The charges were explained when I was sentenced.—Were you not told, when you first went to the magistrate's Court, what offence you were charged with? No.—And you were not asked whether the charge was true or false? The magistrate asked me whether I had taken Rs. 100.

Mr. Gill asked on what charge the witness was convicted.

The Judge—He pleaded guilty of criminal breach of trust in respect of 40 bags of wheat over which he was entrusted with dominion as a public servant, and also to accepting an illegal gratification of Rs. 100.

By Mr. Gill—Now I want to know, were you charged on the information of Bhunsilal? Yes, he was the first witness examined.—Who is he? He is some police officer —Does he belong to the Sholapore police or to the police of a neighbouring state? He belongs to the Akenkote police.—Was he dismissed from the Indian Police Force? I don't know.—Do you know why he was called against you? He stayed with Shewram Pandoorung.—Do you recollect giving evidence in Benechund's case? Yes—Were policemen present then in Court? Yes.—Were you present when Rowjee was arrested? Yes.—Was he handcuffed? Yes, with Dada Meer.—Had he join-ed in a petition that the police might be called on to give up the books which they had taken? Yes.

The Judge.—How do you know? Gunputrao read the petition in my presence.—Did Rowjee demand his books? Yes, and he was refused.—To whom was the petition sent? To the Collector, and it was referred to the police.—After that, was Rowjee arrested? Yes.—And when he was arrested, did he again insist on having his books? I don't know.—Did you see him handcuffed? Yes.—Did you see the handcuffs put on him? Yes.—And was that upon his insisting loudly that his books should be given back to him? He insisted on having his books back, and was then apprehended and handcuffed.—Do you know anything about Benechund's arrest? No.—Can you tell us how it was he was not arrested till 10 days after Rowjee? His name had not been mentioned.—Was it after your evidence in Rowjee's case to the effect that Benechund had had interviews with Mr. Bedford that Benechund was arrest-ed? Yes.—And is that not true? It is not true.—Did you see Benechund with the police before he was charged before the magistrate? Were you present at any inter-view between Benechund and the police? Yes.—Was Benechund told that if he could give evidence against Bed-ford no charge should be brought against him? Yes.—Who said so? Gunpatrao.

Mr. Branson—I don't ask any questions.

An Assessor asked if the question put clearly to the witness as to what was said between Captain Dixon, and himself regarding the addition to his statement about the receipt of Rs. 100 by himself.

The Court ordered the statement made by the witness yesterday on this point and his statement of this morning to be repeated to him. Yesterday he said Captain Dixon asked him how much he got, and he replied Rs. 100; to-day he said Captain Dixon told him to write down.

The witness—Captain Dixon asked me what I got and I told him. Captain Dixon told me to write it down, and I asked him how I was to write, and he dictated it to me.

Another Assessor (Native) said he had heard the witness say that Benechund had abused Shewram Pandoorung and that therefore arrested. The assessor did not know if his Honour had it down on his notes.

The Judge.—Did he say so?

The witness—Shewram Pandoorung told me he had been abused.

The same Assessor asked how the witness could account for having sent Rs. 641 to his agent in three months, when his salary was only Rs. 50 a month.

The witness—Part of it was given by my uncle, part was left by my mother, who died last year, and part was saved by me. I took the money to Poona myself, I went to Poona every month.

Mr. Branson—I propose now, Sir, to call all the police who are said by this witness to have had anything to do with tutoring him.

The Judge—To contradict this witness.

Mr. Gill—You cannot do that, you may indict him for perjury.

Mr. Branson—I shall call them to deny the imputation that they have any tuition.

Mr. Gill—I shall not allow anything to be done which is illegal. I refer your Honour to Section 153 of the Indian Penal Code which forbids it.

The Judge to Mr. Branson—You might contradict this witness at any time and in any way. Would that make it any more probable. Section 153 is conclusive on the point.

Mr. Branson—"Where his impartiality is affected."

Mr. Gill—Well, I think this witness has been as impar-tial as he could be. He has sworn first on one side and then on the other. I think he is strictly impartial.

Mr. Branson said he had intended to have called Mr. Shantaram Narayen also.

Mr. Gill—I have no objection to Mr. Shantaram, but I do object to cumulative evidence.

Hunmunter Sittaram, examined by Mr. Branson—Do you know Rowjee Detty? Yes.—Have you been in his service? Yes.—For how long? Seven or eight years.—Do you know Benechund? Yes.—He is partner of Rowjee Detty.—In what business? His shops.—Where is the shop? Sholapore.—What business do they carry on? An agency business.—What sort of agency business? Traders from outside send grain which they sell for commission.—Do they keep grain in godowns on account as well? Yes.—Do you know Mr. Bedford? I am not a friend of Mr. Bedford.—Do you know Bapojee Narayen *hoondiarree*? I became acquainted with him when he and I were in pri-son.—Do you know Beharilal *hondiacaree*? Yes, I have seen him in the shop for three years.—Do you know whether Beharilal had any partners? No.—You say you knew Bapojee since you were in custody together? Yes.—When did you first come to know him? I was in custody for 40 days when he and I were kept together—Then was this, how long ago? About two months ago.—Was that the first time you came to know Bapojee Naraen? Yes.—Had you ever seen him before? No.—Never? No.

The Judge had his evidence on this point read over, and warned him it was being taken down.

Witness—The police sepoys taught me what to say and that I told the magistrate.

By Mr. Branson—Where have you been living since the fire of this month? In Esoo Peit.—In your own house? Yes—Have you been sleeping there too? Yes.

Mr. Branson.—I ask leave to cross-examine this witness.

Mr. Gill—My learned friend must first show some hos-tility on the part of the witness.

The Judge—If it is suspected that there is any offence connected with them, they should be inspected in such a way that the witness may not see.

Mr. Gill—I have yet one more application to make be-fore the Court rises, viz:—that Mr. Bedford be admitted to bail, under section 290. He is suffering very severely from fever, and has been six weeks in confinement. Criminal breach of trust is a non-bailable offence before a magistrate, but your Honour has power to accept bail; and the magistrate has power if the evidence is not suffi-cient to raise a strong presumption of guilt. I do not hesitate to say that not only is that the case, but there is no presumption of guilt raised at all; there is not a tittle of evidence against him of any offence. I ask your Honour to consider my application and state the amount of bail you are willing to take to-morrow.

The Judge—Is the application opposed?

Mr. Branson—I don't oppose it, sir. I have no instruc-tions one way or another.

The Judge—Another argument for admitting him to bail is that he is charged on alternate charges, one of which is a bailable offence.

Mr. Gill—Yes, that is so.

The Court then adjourned till Saturday morning.

OBSERVATIONS ON THE QUESTION OF THE DAY.

(Pall Mall Gazette, June 28.)

THAT it is wise "to wait for the end" of a work before pronouncing upon it as a whole is a maxim too trite and obvious to need enforcement; and the British Pleniposten-tiaries at Berlin are entitled of course to the full benefit of its application. There may yet be in store for us some agreeable surpise—some unlooked-for manifestation of English firmness and foresight—the results of which will go far to compensate for the failures now being daily re-corded against our diplomacy, and to commute the sentence of condemnation which at present seems to await it. Writing under this reserve, we may use the more freedom in qualifying the results of the Berlin deliberations so far as they have at present gone; and we say, therefore, that from the first day of its meeting down to the present hour the Congress has resolved itself into a Committee for the Relief of his Imperial Majesty the Czar of Russia from the more pressing of the military and political difficulties which at present beset him. How effi-ciently this Committee have performed their duties may be seen at a glance. When they met, his Imperial Majesty had in pursuit of certain objects placed himself and his armies in a position which he could not possibly have retained, and which he could only temporarily hold at a ruinous expenditure of re-sources. Now that the Committee have been in session for a few weeks they have forced it in its power to with-draw at leisure from his critical position, carrying home with him all and more than all the political advantages which he set out to attain, and leaving behind him a terri-tory planned and laid out with a singular completeness of adaptation for future enterprises of the same order. Every item of security for the fresh manifestation of the respect paid to the Czar's vested interest in the weakness and anarchy of what remains of the Ottoman Empire; or some fresh recognition of his traditionary right to use "indepen-dent" border provinces as instruments of intrigue or as weapons of war. Roumelia, with its precious "adminis-trative autonomy," is to become the new and carefully pre-pared seed-plot of Panslavism; and Bulgaria is to be the new headquarters of the professional cultivators of that political underground. That was all settled some days ago; but that alone was not sufficient. In Roumania, the Committee seem to have thought, it was not enough to prepare the soil for Russian intrigues: something must be allowed in the way of experimental culture. So Russian troops are to occupy this province for a certain number of months—six, nine, twelve, it is variously stated, and it matters not—long enough at the lowest figure to produce results, in the Russianization of Roumelian officialism, easy enough to foresee. Nor does the mere delimitation of Bulgaria, and the "concessions" to Turkey with respect to its southern frontier, entirely satisfy the Congress that enough has been done in the interests of Russian influence. It was not enough that the new province should command Roumelia, and through it the remains of the Ottoman Empire proper, in every way—dominating it in a military sense by the possession of Sophia, and controlling it politically through the agencies aforesaid;—this was not enough. Mere geographical and strategical advantages accorded to Russia must be supplemented by direct administrative power; and Russian influence, which in any case would have been predominant in the new Bulgaria, is to be made exclusive and supreme. The Prince of Bulgaria is (or so runs the assertion) to be elected by the Bulgarians; he is to be the "free choice" of a population from which all the Mahommedans have taken flight, a population which now consists only of men who were the active or passive allies of Russia in the late war, and who, in addition, will vote under the eye and the bayonet of the Russian soldier. Having learned in the early part of the week how Bulgaria is to be delimited, how Roumelia is to be governed and policed, and how the Russian army is to initiate its officials into their duties, we learn, as a crown-ing piece of reassuring news, that the new Prince of Bulgaria is to be a Russian nominee.

Meanwhile it begins to appear probable that the much-talked-of "counterpoise to Slav influence" will somehow fail to find its way into the scales. Greece, observes the Berlin correspondent of the *Times*, with an indifference due apparently to a satiety of "triumphs"—"Greece has little prospect of obtaining any considerable addition of territory." Some little matter of "the Gulf of Volo," a narrow slice of Thessaly and Epirus, must content her, and we suppose the English Plenipoten-tiaries too. Indeed, it seems that we are being already prepared for a conclusion of that kind by the most embar-rassing of their satellites. "The truth is," says the journal which was once wont to rebuke Greece for her inaction and lack of ambition, "that before Europe can entrust her with a larger task she must acquire a greater administra-tive aptitude than she has yet displayed." Greece is to content herself for the present with reverently watching the Bulgarians, and taking lessons in "administrative aptitude" from that people profoundly versed in the arts of government. For argumentative effrontery this implied contrast between the political rawness of the Greek and the mature statecraft of the Bulgarian must undoubtedly bear off the prize.

But before the Greek claims are disposed of it appears probable that another question will be settled, and Bosnia and Herzegovina will be placed under Austrian govern-ance. From various newspaper reports this morning it would seem as if this question had come into discussion in an accidental sort of way, and rather as a necessary consequence of certain arrangements already agreed upon. The fact is, of course, that the cession of Bosnia and Herzegovina to Austria is part of the bargaining pre-liminary to the Congress. It was a settled matter before Count Andrassy went to Berlin; and we take it that no part of the agreement theretofore arranged is so likely to be carried out in its entirety as this. The Austrians are resolved on the point, they are in a position of command like that we have supposed our own, and however much the Turks may object, or even threaten, we may rely upon it that Count Andrassy will have his way. It will be found not improbably that he has further smoothed his path by the line he adopted on the Balkan frontier question. If report speaks truly, Austria backed up the Czar's amendments to the original demand in that matter; and, by the concession of Sophia as well as Varna to the new principality of Bulgaria, made by Russia's gratification a factor of the Turkish life of de-fence. So much the less shall Russia embarrass Count Andrassy's demand for Bosnia and Herzegovina, and by very much more is the argument for the cession of those provinces to Austria strengthened. Bulgaria is to be to all intents and purposes, Russian, and since the Sultan's means of defending the Balkan line from Russo-Bulgarian invasion have been reduced to mockery, it follows that the Austrian claim can be argued to better effect before both Czar and Sultan. The one can scarcely refuse to Austria a counterbalancing advantage, while the other will be per-suaded that Austria in these two provinces will in fact be a guarantee against projects which the Sultan himself would be powerless to withstand in the future. And the Sultan he is, we think, if he will but allow himself to be persuaded. To the Austrian proposal we ourselves at any rate make no objection, but rather desire to see it carried out. Only—can it not be presented in a straightforward way? Must every change proposed at the Congress—save in the interest of one Power—be made in the interest of another—be made in the language of Subterfuge and hypo-crisy? This is what we are told of the Austrian "line" in the present case: Austria is to propose to-day that she administer the two provinces for the Sultan as a temporary measure." Her Plenipotentiaries will point out that it will be a "positive gain to Turkey" (which we are not inclined to dispute), and "will pledge them-selves to return the provinces to the Porte when the three following conditions have been complied with." Turkey must prove herself in a position to rule wisely and well; secondly, Turkey shall repay the amount expended by Austria in maintaining thousands of fugitives who have sought refuge in her territory; thirdly, the Bosnians and Herzegovinians shall themselves express a desire to be again brought under Turkish rule." And it seems that "Austria will furthermore give an assurance that she has no more designs on Salonica or Albania than Russia has on the province of East Roumelia." Conditions which, apparently, that her own conduct in the one region will depend upon Russia's conduct in the other. "These statements and conditions," adds the friendly reporter, "I sound ironical; but they are to be seriously brought forward." If so, they will be brought forward to the disgust of all fair-minded men. It really seems as if the statesmen of our own day—high-minded as of course they are, being of our own race—are hardened to the most audacious devices of trickery, the record of which shows a vivid historical fact antedating some two thousand years. But this anticipation is irrespective of strate-gical and political considerations—it is the peace, and unquestionably the more hopeful, possibly the more likely, aspect of the question.—Yours obediently,

F. J.

THE EMMA MINE.

The hearing of the case of the Emma Silver Mining Company v. Lewis and Son, which began on Monday, June 24, was continued on the 28 h in the Common Pleas Division before Mr. Justice Denman and a special jury, when his lordship proceeded to sum up.

He said that they had now arrived at the last stage of a case of great importance, and one on which a great deal might turn, not only pecuniarily but in other ways. No case in which there were suggestions of gigantic swindles and gigantic frauds could be other than one of great importance. It was most desirable that juries should not shrink from their duty for fear of damaging individuals; and, on the other hand, it was of equal importance that a verdict which might affect individuals in their money or their character most seriously and most injuriously should not be given unless upon the clearest and most cogent evidence, making out beyond all doubt that there was an evil mind such as would constitute fraud; for otherwise great injustice might be done to individuals from prejudice or otherwise. If fraud had been committed, one would say at once that the people who committed it ought not to succeed in retaining the proceeds of such fraud; but if fraud had not been committed, or if there was reasonable doubt whether anything amounting to fraud in the conduct of the defendants had been proved, it would be obviously a cruel thing that they should suffer for the rest of their lives under a verdict which would stamp them with fraud, they having had no moral fraud in their intention. Every one must lament that, owing to the circumstances to which the principles of law were to be applied, it was now as difficult as ever it was to lay down in such cases the matter for the consideration of the jury. The jury should guard against letting any name which, so to speak, stunk in the nostrils of the public, which might be associated with that of the defendants, make the defendants suffer at their hands. It was most difficult, in any case, whether it was one of murder or fraud of companies, whatever it might be, to do this; and judges should strenuously caution juries against convicting a particular person in consequence of his connection with a particular concern, unless fraud was absolutely proved against the defendant by the evidence in the case. There were names that were notorious, and which were, rightly or wrongly, very unsavoury when they were pronounced; and the jury should be on their guard against allowing a particular name to prejudice the parties in a case unless the parties themselves were shown to have acted unfairly, improperly or fraudulently. Mere notoriety also should be guarded against. They should not suppose that everything that they heard was necessarily true, and they should not trust to their recollection of complicated affairs, but should give their verdict upon the evidence in the case alone. The present case was a strongly affirmative one; that was, it was a case that the plaintiffs must make out. One of the charges which the plaintiffs made was that of conspiracy, which, as he took it, involved fraud. The jury could not find for the plaintiffs unless they were satisfied that fraud had been committed, and that by that fraud the plaintiffs were induced to part with their money or to damage themselves by a disastrous contract, known to be such by the defendants. Unless this was made out affirmatively the jury could not find a verdict for the plaintiffs. Then, again, the case was placed upon this, that the plaintiffs were promoters, so as to render them liable for forfeit their ill-gotten gains, and this also involved misconduct and want of proper caution and truth. His lordship then went through the correspondence and the evidence which had been produced, and left it to the jury to say whether they thought that the plaintiffs had succeeded in making out their case.

THE CASE OF COLONEL GAYER.

(To the Editor of the Times.)

Sir,—With reference to Colonel Brine's letter in *The Times* of to-day, I beg to say that as soon as it was reported to me that an officer of the Indian Army had been landed at Southampton ill I sent a Surgeon-Major to see and report on the case. This officer reported that Colonel Gayer was not in a fit state to be removed, an opinion in which the civil practitioner in charge of Colonel Gayer concurred. He never rallied sufficiently to make his removal practicable and died in the hotel.

Although the only quarter available for sick officers here had been engaged by a War Office order for the reception of another officer, I had made arrangements to receive Colonel Gayer if his removal had been deemed practicable by his medical advisers.

No communication whatever was made to me regarding Colonel Gayer from the ship said to have anchored off Netley.—I remain, Sir, yours faithfully,

H. H. Massy, Surgeon-General, Principal Medical Officer.
Royal Victoria Hospital Netley, June 21.

(To the Editor of the Times.)

Sir,—Colonel Brine's justly indignant letter under the above title in *The Times* of to-day has caught my eye.

I do not pretend to know whether "Duplicate Medical Boards could be wisely abolished or not, but I hope you will permit me to enforce what Colonel Brine says on another point—viz., that "wives and friends could be summoned by telegraph, if there was an officers' ward at Netley to meet urgent cases arriving by any ship"—by mentioning that it was only, as I am informed, through mere accident that the wife, or brother, or sisters of Colonel Gayer (who was a first cousin of my own) heard of his being at Radley's Hotel at Southampton in time to reach him before his death; whereas, had he been received into Netley Hospital when the Nepaul anchored off there, it is to be presumed that some official communication might have been at once sent to his family.

The receiving or refusing an invalid officer at Netley Hospital ought most certainly not to depend upon whether he happens to be in one of Her Majesty's troopships or in any other vessel, and there appears to be no reason why urgent sick cases of this kind in the Army should be less carefully provided for than those in the Navy, even though they may be fewer in number.—I am, Sir, yours obediently, Edmund B. Gayer.
Lincoln's-inn, June 21.

(To the Editor of the Times.)

Sir,—I travelled from Aden with the late Colonel Gayer on board the Nepaul.

Between Malta and Gibraltar I was consulted by one of his medical friends about getting him into Netley Hospital. I advised that a telegram should be sent from Gibraltar to Professor Maclean, who I knew would make all necessary arrangements for any sick officer arriving at Southampton, if only communicated with. My advice was not followed.—I am, Sir, your obedient servant,

R. Cooper Todd.
8, Castlehill-avenue, Folkestone, June 24.

(To the Editor of the Times.)

Sir,—Dr. Massy's letter in *The Times* of to-day fully exonerates the authorities at Netley from all supposition of neglect in the case of the late Colonel Gayer, but the fact that his brother contracted dysentery while in attendance on Colonel Gayer, and was for some days in a dangerous state, though, happily, now better, makes it desirable that instructions should be given to the surgeons in charge of steamers coming to Southampton, and bringing Indian officers dangerously ill, at once to communicate with the principal medical officer at Netley. It must be evident that such a course would give sufferers a better chance, if they were at once removed by skilled attendants to Netley, than if they were taken to an hotel. I am quite aware that at Radley's every attention possible was paid, but the fact that Colonel Gayer's brother contracted the disease is sufficient to recommend the course which I have suggested.

Colonel Gayer told me on the second day after his arrival at Southampton that delay had occurred at Kurrachee in obtaining his final certificate from the Medical Board. It may have been necessary, though it is scarcely possible to see why, in such a case, one hour's delay was required. The statement by the medical officer of the Peninsular and Oriental Company, endorsed on Colonel Gayer's medical history, proves beyond a doubt how exceedingly ill he was on first joining the Nepaul.—I am, Sir, your obedient servant,

T. M. Lownds, M.D., Surgeon-Major,
Egham-hill, June 24. Retired, H.M.I. Army.

There is a rumour that the Princess of Wales' youngest sister Thyra is to marry the Prince Imperial. We hear also that Princess Beatrice will be married to the new Duke of Cumberland, who will take his money from Bismarck and content himself with an English title and a Royal English bride.—*The World.*

A correspondent of a Madras paper is responsible for the following:—"Mr. Osborne, the American Preacher, appears to be gaining some notoriety in Madras. During his stay at Secundrabad he held several meetings, and at one his loud and persuasive eloquence quite won the hearts of the local Methodists, so much so that his denunciation of the wearing of jewellery induced his hearers to divest themselves of their ornaments, and offer the same to the preacher as free-will offerings. Widows and married women parted with their wedding rings. One widow declared that she was not going to let her two rupee ring stand between her and God, while at the same time she was clad in muslin and lace worth far more than the simple pledge of her early vows."

According to a Vienna paper, one of the mysteries in the history of precious stones has met with partial solution. Twelve famous diamonds of the French Crown, known as "the twelve Mazarins," because they had been newly cut by Mazarin's order, disappeared after the Revolution of 1830, and no one knew what had become of them. At the recent betrothal of King Alphonso with Princess Mercedes, an Amsterdam merchant came to Madrid with twelve diamonds, which he stated himself to be commissioned to sell by an owner who wished to remain unknown. These stones, on being examined by competent authorities, were pronounced to be no other than the missing Mazarins. The question is, where have they been since their disappearance? This strange story rivals the curious history of the Tavernier blue diamond, another unfortunate French jewel.

BEWARE OF BOGUS AGENTS AND SPURIOUS MACHINES!!

We submit to any candid reader, that a Machine whose sales steadily increase through years of adversity and unparalleled depression in business, while the sales of every competitor fall off heavily year by year,

MUST BE THE BEST MACHINE.

The best always wins in the long run!!

Buy only the Genuine!! Beware of Counterfeits!!!

Every Genuine Machine bears this Trade Mark.

SEWING MACHINE SALES
FROM THE
SEWING MACHINE JOURNAL.

		In 1875	In 1876	In 1877
The Singer Manufacturing Co.	Sold	249852	262316	282812
Wheeler and Wilson Manufacturing Co.	„	103740	108997	Refused.
Howe Machine Co.	„	...	109294	Returns not completed.
Weed Sewing Machine Co.	„	21993	14425	12237
Willcox and Gibbs	„	14522	12758	Refused.

☞ Machines sold by Monthly Instalments. Prospectus and Lessons Free. ☜

THE SINGER MANUFACTURING COMPANY,
6, ELPHINSTONE CIRCLE, BOMBAY.

FAVRE, LEUBA & Co.,

WATCHMAKERS AND JEWELLERS,

NO. 23, RAMPART ROW,

BOMBAY,

ESTABLISHED 1814.

Beg to call the attention of the Public to their new and varied SUPPLY of the best ENGLISH JEWELLERY suitable as PRESENTS, consisting of—

LADIES' ENGAGEMENT and KEEPER RINGS.
GENTLEMEN'S SIGNET RINGS.
SPIRAL NECKLACES.
SETS AND HALF SETS.
SCARF RINGS.
CHARMS.
NECKCHAINS AND ALBERT CHAINS, in 9, 12, 15, and 18 Carat Gold.
BROOCHES AND EARRINGS.
LOCKETS, &c.

As a cheap, lasting, and useful Present, Messrs. FAVRE, LEUBA & Co., cannot recommend any thing better from their Stock than their

SILVER Rs. 50 WATCH,

In Crystal Case, Hunting and semi-Hunting cases, for either Ladies or Gentlemen.

The above Watches are now so well known, that Messrs. FAVRE, LEUBA & Co. need not refer to the references and recommendations they have received for them.

Messrs. F. L. & Co. will be glad to engrave any purchaser's initials on the Watch, if required, gratis.

The said Watch in Gold case...Rs. 150
The said Watch in Silver case, keyless ..... „ 90
The said Watch in Gold case, keyless ..... „ 225

THE BRASS RAILWAY PATTERN LEVER WATCH, Rs. 40, can be also specially mentioned to any one who requires a Watch for hard or rough usage. A guarantee for two years accompanies it.

Attention is also called to the following, which are always in Stock:—

CALENDAR WATCHES in Silver and Gold Cases.
SECONDS INDEPENDENT WATCHES, in Silver and Gold Cases.
CHRONOGRAPH WATCHES, with the latest improvements, in Silver and Gold Cases.

CHRONOGRAPHS, in great variety.
REPEATERS, striking hours and quarters, and hours and quarters and minutes, from Rs. 300 to Rs. 2,000.
LADIES' WATCHES, richly jewelled and enamelled.
LADIES' WATCHES, richly jewelled in fancy cases.

A large assortment of FRENCH MARBLE CLOCKS and CARRIAGE CLOCKS, of every description.

In these Clocks we would particularly recommend a Patent Lever Time-piece, lately received, at .....Rs. 80
Do. with Alarum ..... „ 85
In round brass case ..... „ 40
With Alarum ..... „ 45

PENDULUM CLOCKS, in richly gilt brass cases, square and oval, crystal glass on all sides, Rs. 80 to Rs 150.

Do. going a year .....Rs. 600

A varied stock of MUSICAL BOXES, BINOCULARS, MECHANICAL TOYS (which will be sold at cost price, to finish the Stock).

FAVRE, LEUBA & CO.,
No. 23, RAMPART ROW, BOMBAY.

TREACHER & Co., LIMITED,

FORT AND BYCULLA, AND BRANCH AT

BOMBAY, POONA.

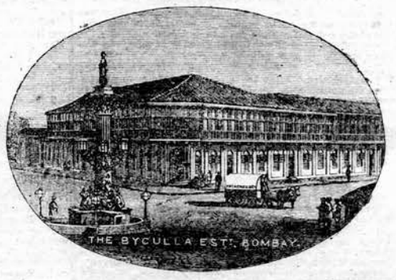

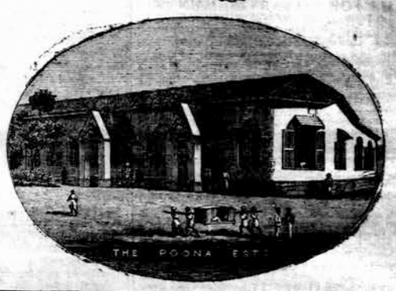

ESTABLISHED IN THE BOMBAY PRESIDENCY FOR UPWARDS OF HALF A CENTURY.

WINE DEPARTMENT.

AGENCIES IN THE CONTINENTAL WINE DISTRICTS AT

XEREZ.	AVIZE.	BORDEAUX.
ALTO DOURO.	EPERNAY.	COGNAC.
MADEIRA.	RHEIMS.	COBLENTZ.

LONDON OFFICES:—38A, KING WILLIAM STREET.
HEAD OFFICE AND GODOWNS:—BYCULLA, BOMBAY.

THE Company's reputation in this Department is so widely and well known that commendation is unnecessary, suffice to note that after prolonged and careful attention, the management, in conjunction with their Continental Agents, have succeeded in perfecting arrangements which enable them to offer an extent of selection of quality and price such as has not hitherto been presented in India; these efforts have resulted in such largely increased patronage that the management have the pleasure of announcing the Company's transactions in the Wine Department to be far in excess of any other House in India—"*dealing direct with the consumer*," and that their best endeavours in the future will be directed to maintain this position by an extension of the principles pursued in the conduct of the business during the past few years of assimilating its interests with those of Constituents.

REVISED PRICES, JULY 1878.

	CASH PRICES. PER DOZEN. QUARTS.	PINTS.
SHERRIES.		
AMONTILLADO, superior, very old and choice .....Rs.	37 0	...
MANZANILLA, very dry and pale ..	29 0	...
GOLDEN, a rich nutty-flavoured Dessert Wine	29 0	...
OLD DRY, very superior, soft and dry.	29 0	...
VINO DE PASTO, a good generous Dinner Wine	26 0	...
PALE DINNER, an excellent light Wine for general use	22 8	...
YELLOW SEAL, pale and light	17 0	...
MARSALA	16 0	...
MADEIRA, E. India, selected, old and very fine	31 0	...
PORTS.		
SUPERIOR OLD, tawny, with fine Bouquet and character .....Rs.	32 0	17 8
FINE OLD, possessing good body and flavour	27 0	15 0
WHITE SEAL, rich and fruity	19 0	...
CHAMPAGNES.		
PERRIER JOUET & Co.'s Finest Dry .....Rs.	46 0	24 8
F. GIESLER & Co.'s "for India" brand.	46 0	24 8
TREACHER & Co.'s Dry Creaming Sillery	40 0	21 8
TREACHER & Co.'s Light dry.....	34 0	18 8
SUPERIOR SPARKLING SAUMUR	28 0	15 8
SPARKLING AVALON, the New Apple Champagne.....	18 0	10 0
SAUTERNES.		
HAUT SAUTERNES, very rich and fine .....Rs.	31 8	...
SAUTERNES, delicate flavour	23 8	...
BARSAC, light Table Wine.....	19 0	...
BURGUNDIES.		
CHAMBERTIN .....Rs.	29 0	15 8
POMMARD.....	24 0	13 0
MACON	23 0	12 8
BEAUNE.....	19 0	10 8
CHABLIS	18 0	10 0
RICH SPARKLING BURGUNDY, Red or White	38 0	21 0
MOSELLES.		
FINE SPARKLING .....Rs.	32 0	...
SUPERIOR SPARKLING	34 0	19 0
FINEST SPARKLING NONPAREIL	40 0	22 0
SCHARZBERG (STILL)	33 0	18 0
SUPERIOR MOSELLE (STILL)....	27 0	...
WINNINGEN (STILL)	20 0	...
HOCKS.		
SUPERIOR SPARKLING .....Rs.	34 0	18 8
FINEST SPARKLING EHRENBREITSTEIN.....	42 0	23 0
JOHANNISBERG (STILL).....	41 0	22 0
LIEBFRAUMILCH „	36 0	19 0
NIERSTEIN (STILL)	26 0	14 0
HOCHHEIM „	25 0	13 8
STEINWEIN (Glass Jugs) STILL...	23 8	...
GEISSENHEIM (STILL).....	20 0	11 0
LAUBENHEIM „	17 8	9 8
HUNGARIAN WINES.		
CARLOWITZ, Fine Old	22 8	12 8
CARLOWITZ	18 0	9 12

		CASH PRICES. PER DOZEN. QUARTS.	PINTS.
CLARETS.			
St. JULIEN, MEDOC	Excellent Cup or Breakfast Wines	Rs. 10 0	5 12
BORDEAUX		.. 10 0	5 12
PETIT MEDOC		.. 12 8	7 4
MEDOC, Superior		15 8	9 0
CHATEAU LAGRANGE (good Dinner Wine)		21 0	11 8
CHATEAU LAROSE	Superior after Dinner Wines	26 0	14 8
CHATEAU MARGAUX		31 0	16 8
SPIRITS.			
COGNAC, Fine Old Pale, Treacher's celebrated Heart labelled .....Rs.		30 0	...
COGNAC, Old Pale, a choice matured Spirit.....		27 0	...
COGNAC, Pale, a good Peg Brandy ..		23 0	...
GIN, London Old Tom		18 0	...
GIN, Dry Unsweetened		18 0	...
HOLLANDS GENEVA, (De Kuyper's) per case of 15 large flasks		27 0	...
RUM, Finest Old Jamaica		22 8	...
WHISKY, Irish, Kinahan's celebrated L. L.		22 0	...
WHISKY, Irish, Treacher's, fine old, a pure unblended Malt Spirit		22 0	..
WHISKY, Scotch; Crabbie's		20 0	...
Do. Fine Old Glenlivet (Treacher's special blend) ..		22 0	...
HENNESSY'S BRANDY*		27 8	...
Do. do. **		31 8	...
Do. do. ***		34 0	...
MOUNIE'S Vine Leaf do.		27 0	...
MARTELL'S do.		27 8	...
EXSHAW'S No. 1. do.		36 0	...
LIQUEURS AND BITTERS.			
CURACAO, Amsterdam, Orange or White .....per bottle.		3 12	2 0
MARASCHINO DIZARA, (the finest)	„	3 12	2 0
CHERRY BRANDY, best Copenhagen	„	2 12	1 8
CHARTREUSE from the Monastery	Green.. „	7 0	3 12
	Yellow.. „	5 8	3 0
GOLD WATER, Dantzig Brandy	„	3 12	...
CREME DE NOYEAU, best ..	„	3 0	1 12
CREME DE CITRONELLE ..	„	3 0	...
CREME DE ROSE	„	3 0	1 12
CREME DE VANILLE.....	„	3 0	1 12
ANISETTE	„	3 0	...
VERMOUTH	„	1 4	...
FREEMASON'S LIQUEUR ..	„	3 8	1 12
GINGER WINE.....per doz.		17 0	...
GRAPE WINE		17 0	..
GINGER BRANDY	„	17 0	...
ORANGE WINE.....	„	17 0	...
ORANGE BITTERS	„	18 0	10 0
ANGOSTURA BITTERS....	„	...	18 0
POMALO & ORANGE BITTERS CONCENTRATED, T. & Co.'s	½ Pints.	...	12 0
BRANDY BITTERS			
WINE BITTERS.....			

TREACHER AND COMPANY, LIMITED.
BOMBAY, BYCULLA, AND POONA.